1964

EAST BRIDGEWATER SCHOOLS
3 2870 01047483 9

High School Library
11 Plymouth Street
East Bridgewater, MA 02333

THE TORCH

Class of 1964

EAST BRIDGEWATER HIGH SCHOOL
EAST BRIDGEWATER,
MASSACHUSETTS

Foreword

How can one tell the story of four years, four years at E.B.H.S.? How can one tell the story of a school, a cold formal building made of concrete and steel? Neither a building nor a year is a story. Rather, the students are the story—the knowledge of the intellectual, the enthusiasm of the cheerleader, the determination of the athlete, the willingness to work, but most important, the spirit behind these things—spirit for studies, athletics, and school government. E.B.H.S. spirit is strong. No losing season, no strict rules, no, nothing can take away our innate spirit. The class of '64 reflects this spirit; the TORCH reflects them—so let our theme bé "The Spirit of E.B. H.S."

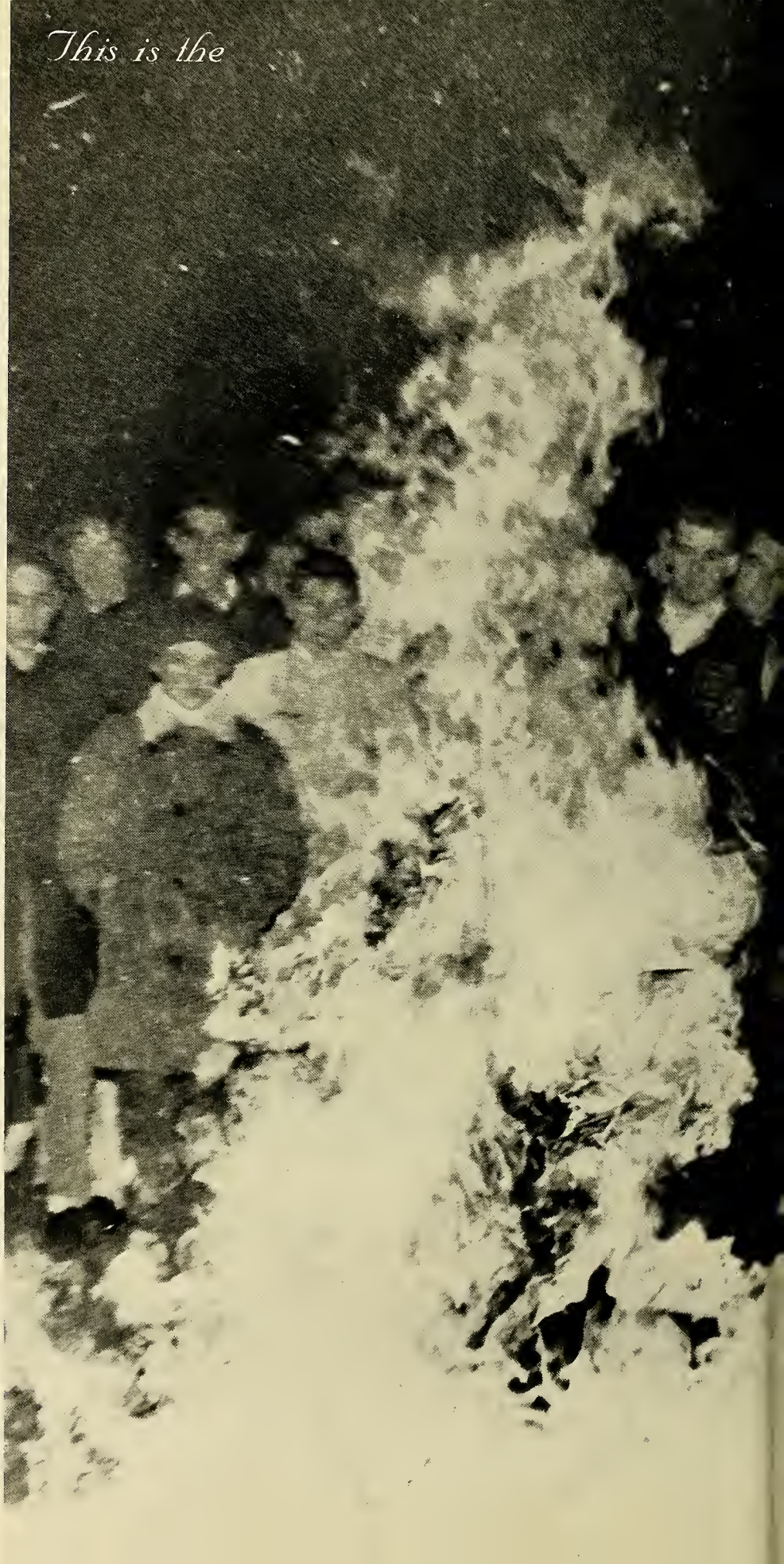

Table of Contents

Administration

Curriculum

Senior Section

Underclassmen

Organizations

Sports

Sponsors

We Dedicate Our Yearbook to

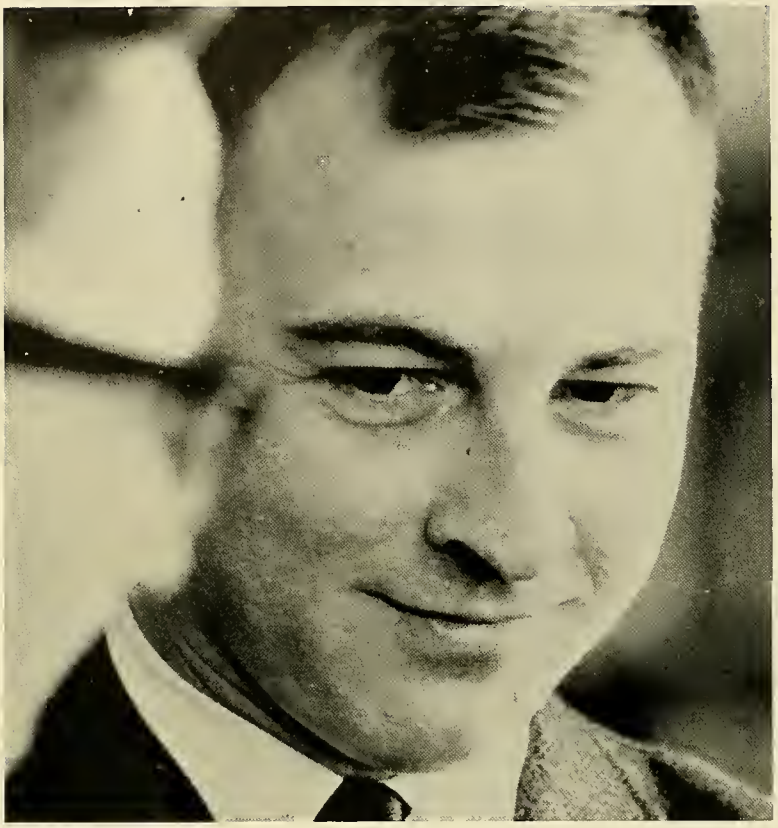

Mr. Albert Kjellerstedt

"If I were sitting here and the whole outside world were indifferent to what I was doing, I would still want to be doing just what I am."

Mr. Kjellerstedt, you have been a true friend to us. But more than a friend, you have helped us in particular, on the yearbook and many others through the *Argus*, freshman basketball, and your classes. You have overlooked our forgetfulness, our carelessness, and our inconsideration. You have made us look within ourselves and laugh; you have pushed us farther along the road to maturity. Your calm resolution and your perspective of life have taken away our anger and substituted understanding. How can we say thank you to a man who has done all this? We could have offered you a gift, presented you with money, but that is too meaningless for you. Instead, we chose to work many long hours to produce this yearbook for you. The *1964 Torch* is only the tangible embodying the intangible—our admiration. Therefore, we dedicate our yearbook, which is so all-important in our Senior year, to you, "our Mr. K."

Hmm, what shall we do today?

I think we'll read.

I *like* to read.

a Man Who Is Himself Dedicated

What do you think of that?

Hmmmm!

Chuckle, Chuckle.

They brought to us . . .

Principal's Message

And this our life exempt from
public haunt
finds tongues in tree, books in
the running brook
Sermons in stones and good in
everything.

William Shakespeare,
As You Like It

The enjoyment of reading, the identification with the printed page emotionally as well as intellectually which characterizes the effective reader, is an important characteristic of the educated adult.

To those who have learned the secret which transforms the printed page from abstract symbols into meanings which carry personal significance, reading of books becomes and remains a source of personal satisfaction for which there is no substitute.

With the library a vital part of your life and the librarian as your companion, books become your magic carpet. Reading then, becomes your passport into other countries. You meet other people, visit in their homes, travel their roads, share their experiences, and your ideas are stimulated. What fun; what a deeply satisfying experience.

Sincerely,
Raymond Hamilton
Principal

Superintendent's Message

Class of 1964:

I would like to impress upon you the following considerations—

Each of you really counts. The world will be a little better—or a little worse—because you have been in it. It is my sincere hope that you will show initiative in making even the slightest effort to change it for the better.

There's nobody quite like you. You have been assigned a personal mission in life to fulfill that has been given to no one else. And it is up to you to carry through to the best of your ability.

You are important. No one will ever be in exactly the same circumstances or be offered the same opportunities as you. Each has an eternal value for what he is and does.

Do what you can. Recall the old saying "I am only one, but I am one. I cannot do everything, but I can do something. What I can do, I ought to do. And what I ought to do I will do."

Sincerely,
Stanley B. Goldman
Superintendent of Schools

Vice-Principal; Guidance Director

MR. JOSEPH F. MOREY, Vice-Principal

Everywhere one turns, they will, no doubt, find Mr. Morey adding his humor and wit to the normal procedures of everyday school activities. Besides being a coach and teacher, Mr. Morey has numerous jobs to fulfill in assisting our principal.

There always seems to be a steady stream of students to the guidance office. Why? The answer lies in the personality of our new guidance director, Miss Mary C. Anderson. In addition to having ample time to listen to each student's problems, aiding seniors in college plans, and planning the curriculum, she finds time to be advisor to the Student Council and Junior Varsity and Varsity cheerleaders. Miss Anderson has gained the admiration, friendship and respect of all students in the short while she has been here.

MISS MARY C. ANDERSON, Guidance Director

MISS BARBARA LIGHTFOOT, R.N.

Personnel

There is an old cliche that goes, "Behind every good man there is a woman." This seems very apropos here. Behind Mr. Hamilton and Mr. Goldman there are two women, their secretaries. Mrs. Alberta Poole is indispensable to the Principal's office. It is she whom both the students and faculty depend on. Mrs. Blanche Spear, Mr. Goldman's secretary, manages the business of all three schools.

Miss Barbara Lightfoot, the nurse, comes into much contact with the students, both when they are ill and when they like to be ill. She has initiated a new club into our school, the Future Nurses of America, and members are given the opportunity to work with her as clinic assistants.

MRS. BLANCHE SPEAR

MRS. ALBERTA POOLE

School Seal Contest Winner Patricia Morton

Faculty

English

MR. ALBERT W. KJELLERSTEDT
B.A.—Junior English
Advisor—Yearbook, *Argus*,
Freshman Basketball

MRS. EILEEN B. MALLOY
B.F.A.—Freshman English
Advisor—Freshman Class,
Senior Class Play

MR. WILLIAM J. SAMOS
A.B., Ed.M., C.A.G.S.
Senior English

MISS JEAN ROANOWICZ
B.A.—Sophomore English

Languages

MISS MARY SULLIVAN
B.S., M.A.—French and Latin
Advisor—Junior Classical League,
French Choral and Art Group

MISS MARGARET VOKINS
M.A.—French

MR. DONALD R. KETCHAM JR.
B.S.—French
Advisor—Senior Class

Math

MR. WILLIAM W. BOELKE
B.A.—College Mathematics

MR. ROBERT W. MAGNER
B.S.—General Science, College Mathematics
Advisor—Sophomore Class

MR. JOSEPH F. MOREY
B.S.—Business Mathematics
Advisor—Basketball Coach

Science

MR. ANTHONY M. LORUSSO
B.S.—Chem., Physics

MR. NORMAN F. McGOWAN
B.S.—Biology
Advisor—Student Council, Yearbook (Business), Student Exchange, Driver Training

MR. ROBERT W. MAGNER
B.S.,—General Science, College Mathematics
Advisor—Sophomore Class

Social Studies

MR. JAMES D. GOODWIN
B.S.—U.S. History
Advisor—Junior Class

MR. EVERETT R. LAYS
B.A., M. Ed.
W. Hist., A. Hist., Am. Dem

MR. JOHN COLLINS
B.S.—History, Civics

Business

MR. STANLEY H. HATCH
B.S., M.S.—Bkkp. Con. Ed.,
Bus. Law, Typing

MISS RUTH GUTHRIE
B.S.—Shhd, Typing, Off.
Pract., Ec. Geo., English

MR. STEPHEN R. GEORGE
B.S.—Typing, Gen. Business

Manual Arts

MR. ROY MENARD
Cert. of B.T.C.—M. Shop, Mech. Drawing
Advisor—Driver Training

MR. ALBERT H. STEVENS
B.S.—Art

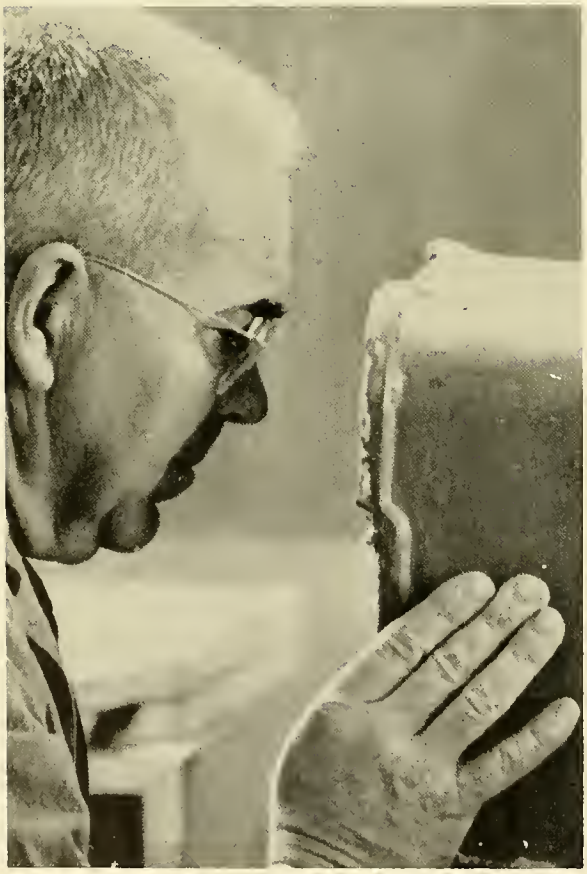

MR. ROBERT H. EASTMAN
Wood Shop
Advisor—Drill Team, Color Guard

MRS. MARION FARRAR
B.S.—Home Economics

MR. VINCENT S. MALEWICZ
B.S.—Physical Education
Coach of Football, Baseball.

Girls and Boys Physical Education

Not Pictured: MRS. VIRGINIA LOVERING
B.S.—Physical Education
Coach of girls' sports.

These things were new to us . . .

A Drill Team and Color Guard

A printed Argus

A new principal

A teacher from England

A Language laboratory

A Future Nurses Club

A Gymnastics Team

A School Seal

An Audio Visual Room

Seniors

We owe much to our . . .

Class Advisor

Mr. Donald R. Ketcham

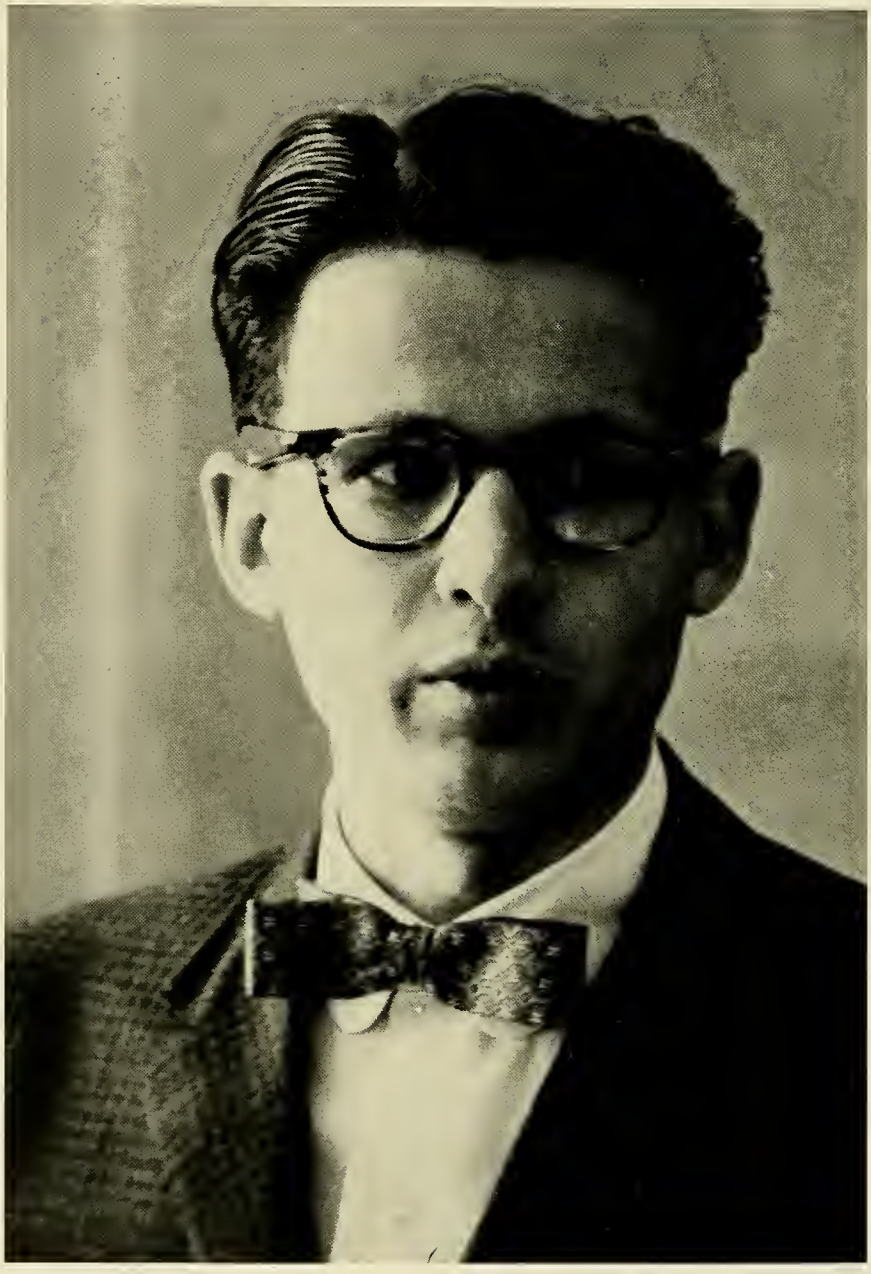

The Class of 1964 entered East Bridgewater High School with but vague knowledge of how a high school operates. A guiding force was a necessity. The school, therefore, appointed Mr. Donald Ketcham to advise us in our endeavors. This he has done. From the framing of a constitution to the senior week activities, he has always been willing to extend a helping hand. To you, Mr. Ketcham, the Class of 1964 says "Thank you!"

They lead us in our many endeavors.

Senior Class Officers

Secretary, Marie Fiorini; President, Ashton Bullard; Vice-President, Robert Caldwell; Treasurer, Ellen Luddy.

Sept. 1960 marked the beginning of our high school career.

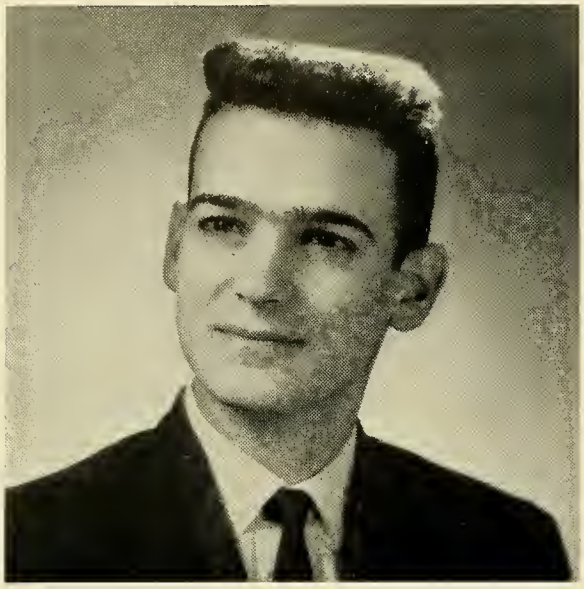

DAVID PATRICK ABATI
"Guinea"

"Coolness and absence of heat indicate fine qualities."

Class Vice-President 1; Class President 2; Student Council 1; Basketball 1, 2, 3; Baseball 2, 3, 4; Sophomore Hop; Junior Prom Chairman.

Future Plans: College

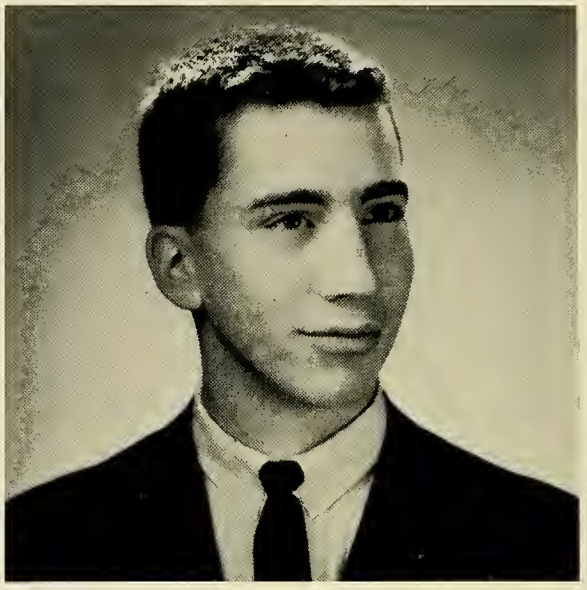

THOMAS EDWARD ALDEN
"Tom"

"I agree with no man's opinions. I have some of my own."

Football 1; Cross Country 2, 3, 4; Basketball 1, 2, 4; Track 1, 2, 3, 4; Class Constitution Committee 1; Student Exchange 2, 3; Junior Classical League 1, 2, 3, 4; French Choral and Art Group 1, 2, 3, 4; Yearbook 4; Cafeteria Assistant 1, 2, 3.

Future Plans: College

BARBARA ELAINE ALLEN
"Barb"

"A sunny nature wins lasting friendship everywhere."

Library Assistant 3, 4; Sophomore Hop; Junior Prom.

Future Plans: Office work; marriage

LOIS RUTH ANDERSON
"Lois"

"Silence that wins when eloquence in vain."

Freshman Chorus 1; Junior Chorus 3; Choraleers 2, 4; Class Constitution Committee 1.

Future Plans: Practical Nurse

Our first tasks, as freshmen, were . . .

JANET DAY BARNARD
"Janet"

"A sweet disposition guilds the edges of life's blackest clouds."
Future Plans: Hairdresser

ALBERT JOSEPH BARTHELL JR.
"Albie"

"Kindness always begets kindness."
Future Plans: Service

JOHN CRAIG BELANGER
"B.J."

"I'll be merry and free."
Football 1; Junior Prom; French Choral and Art Group 1, 2.
Future Plans: Architect—Wentworth Institute

LOUIS ALEXIS BENOIT
"Louie"

"A good nature is one of the most treasured qualities in a friend."
Football 1; Track 2; Basketball 1, 2; Cross Country 2; Student Council 1; French Choral and Art Group 1, 2, 3.
Future Plans: College

to draw up a class constitution, . . .

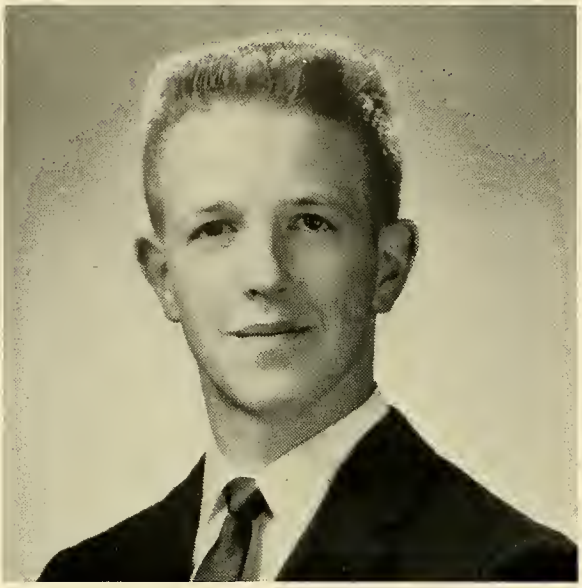

KENNETH ELLIOTT BENSON
"Ken"

"Oh mischief, what a client here!"

Class Play 4; Football 1; Track 2.

Future Plans: College—electrical engineering

CARLA MARIE BROMAN
"Carla"

"Such sweet compulsion doth in music lie."

Band 1, 2, 3, Band Librarian 4; Yearbook 4; Junior Prom; Basketball 2.

Future Plans: College

FRANCES STEPHANIE BROWN
"Steph"

"Happy am I, from care, I'm free."

National Honor Society 3, 4; Class Constitution Committee; Junior Classical League 1, 2, 3, 4; Yearbook 4; Office Assistant 2; Clinic Assistant 3; Basketball 1; Sophomore Hop; Junior Prom.

Future Plans: Marriage

ASHTON STONE BULLARD
"Ash"

"Ambition makes for success."

Class President 1, 3, 4; Track 1, 3, 4; Cross Country 2, 3; Co-captain 4; Football 1; Business Manager Yearbook; Student Council 1; Class Constitution Committee 1; French Choral and Art Group 2, 3, 4; Marshal 1963 Graduation; Sophomore Hop; Junior Prom; Cafeteria Assistant 2, 3; Traffic Squad 1; Student Government Day Representative 4.

Future Plans: College

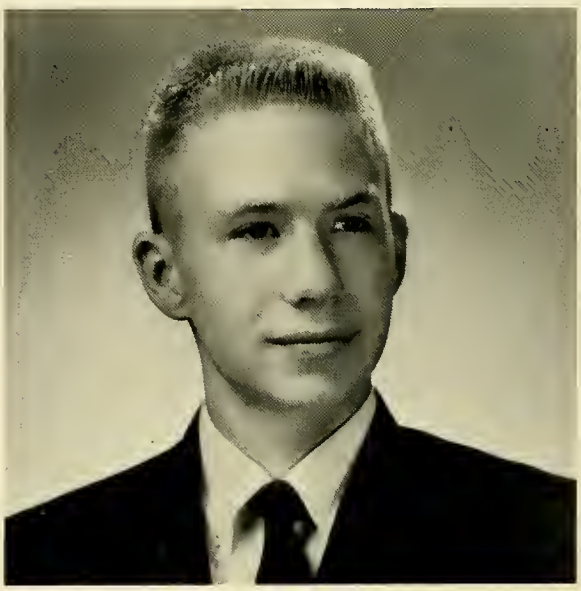

to select our class motto, . . .

WAYNE RONALD BURON
"Wayne"

"True worth is in being, not seeming."

Yearbook 4.

Future Plans: Service (Army)

SHIRLEY LOUISE BURROUGHS
"Shirley"

"This world belongs to the energetic."

Field Hockey 1, 2, 3, Captain 4; Basketball 1, 2, 3, 4; Softball 1, 2, Co-captain 3, 4; Band 2, 3, 4.

Future Plans: I.B.M. School

ROBERT VERNON CALDWELL
"Claude"

"He gave the people of his best."

Football; Track 2, 3, 4; Student Council 2, Vice-President 3, President 4; Class Vice-President 2, 3, 4; Sophomore Hop; Junior Prom.

Future Plans: Stockbridge

RICHARD EDWARD CLARITY
"Rich"

"In a quiet way he finds success."

Band 1, 2; Cross Country 2, 3, 4; Track 1, 2, 3, 4; Boys' State 3; Basketball 1; Class Play 4; Yearbook 4.

Future Plans: University of Massachusetts

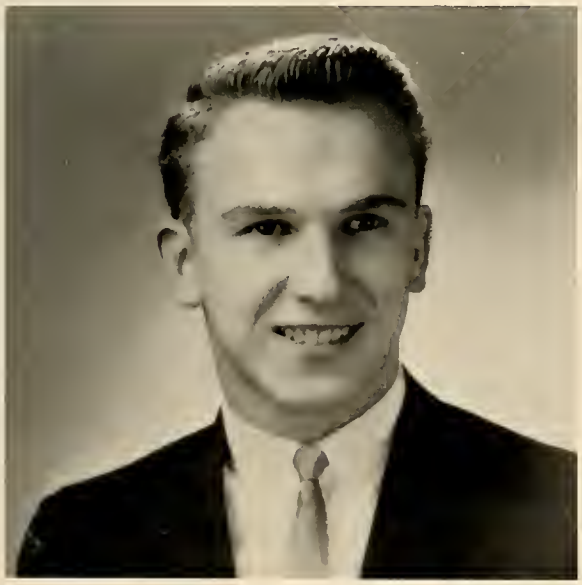

our class flower, . . .

CAROL ANN COLLINS
"Carol"

"Smile with an intent to do mischief."

Sophomore Hop; Junior Prom; Guidance Assistant 3.

Future Plans: Hairdresser

HELEN MARIE CONNORS
"Helen"

"If to her share some female errors fall, look on her face, and you'll forget them all."

Basketball 1; Sophomore Hop; Junior Prom; Cheerleader 4; Yearbook 4; Library Assistant 2, 3, 4.

Future Plans: Further schooling

NELIA ELAINE CORTHELL
"Nelia"

"Being good natured inspires friends."

Field Hockey 2; Basketball 2; Sophomore Hop; Choraleers 2, 3; French Choral and Art Group 1, 2, 3, 4; Clinic Assistant 2, 4; Library Assistant 3, 4; Junior Prom; Student Exchange 3; National Honor Society 3, 4.

Future Plans: Business School

PETER JOSEPH CROWLEY
"Pete"

"It's not what you do; it's what you get away with."

Football 1, 2, 3, 4; Basketball 1, 2, 3; Baseball 1, 3.

Future Plans: Banking

and our class colors.

RICHARD EDWARD CRUZ
"Ricky"

"He gives light as soon as he rises."

Basketball 1, 2, 3, 4; Track 2, 4; Cross Country 1; Junior Prom; Sophomore Hop.

Future Plans: College

THOMAS WILFRED DEMERS
"Tommy"

"In quietness and in confidence shall be your strength."

Future Plans: College

DANIEL JOSEPH DONDERO
"Danny"

"A good mind possesses a kingdom."

Cross Country 1, 2, 3, 4; Track 1, 2, 3, 4; Yearbook 4; Class Play.

Future Plans: Mathematics

WILLIAM FRANCIS EKLUND
"Bill"

"Who changes not in any gale."

Football 1, 2, 4; Basketball 1, 4; Track 2, 3, 4; Debating Team 1; Sophomore Hop; Class Constitution Committee; Junior Prom; Class Play Committee.

Future Plans: College

LESLIE EMERY
"Les"

"Quiet men are the best men!"

Yearbook 4.

Future Plans: Technical School

MARIE ANN FIORINI
"Marie"

"Those make friends who do friendly acts."

Class Secretary 2, 3, 4; National Honor Society 2, 3, Secretary 4; Library Assistant 2, 3, 4; Yearbook 4; Office Assistant 3; Sophomore Hop; Junior Prom; Traffic Squad 4; Student Council 3, Secretary 4.

Future Plans: Secretary

BEVERLY JEANNE FLOOD
"Bunny"

"The great mind knows the power of gentleness."

Freshman Chorus; Choraleers 2, 3, 4; Jr. Chorus 3, 4; French Choral and Art Group 1, 2, 3, 4; Junior Classical League 1, 2, 3, 4; Basketball 1; Library Assistant 4; Yearbook 4; Future Nurses Club, President 4; Class Play.

Future Plans: Nursing

JOHN MUNROE FORD
"John"

"Worth makes the man."

Basketball 1, 2, 3, 4; Football 1, 4; Class Play Committee.

Future Plans: College

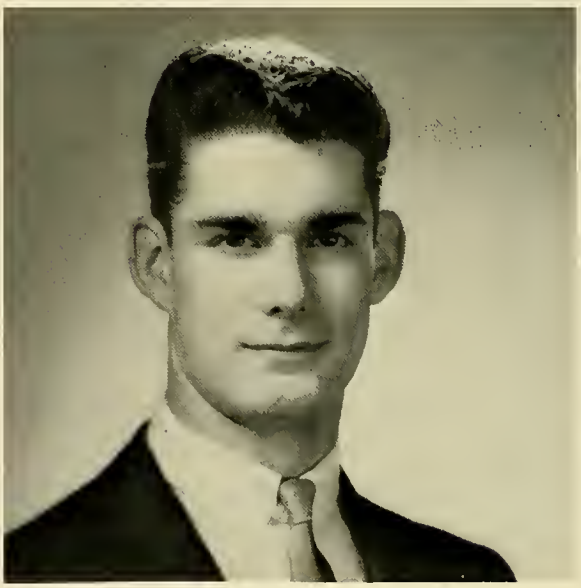

LAWRENCE FOSTER
"Larry"

"Deeds, not words, shall speak for me."

Track 1.

Future Plans: Service

ANGELA JO FROIO
"Jo"

"Who mixed reason with pleasure, and wisdom with mirth."

Junior Classical League 1, 2, 3, 4; French Choral and Art Group 3, 4; National Honor Society 2, 3, 4; Basketball 2, 3; Class Constitution Committee; Sophomore Hop: Junior Prom; Argus 3, Editor 4; Cheerleader 4; Yearbook 4; Debating Team 1; Office Assistant 1, 2; Pep Squad 3.

Future Plans: Robie's Business School

PAULA RUTH GARABEDIAN
"Paula"

"Talk she can and talk she will; her tongue seldom ever still."

Choraleers 2, 3, 4; French Choral and Art Group 1, 2, 3, 4; Girls' State 3; Basketball 1, 2; Softball 1, 2; Field Hockey 2; Junior Prom; Yearbook 4; Argus 4; Debating Team 1; Class Constitution Committee 1.

Future Plans: Further schooling

HAZEL ANN GILLIE
"Hazel"

"She does her work without being told. She has a head full of sense and a heart of gold."

Weymouth High School 1.

National Honor Society 2, 3, 4; Junior Prom; Yearbook 4.

Future Plans: Legal Secretary

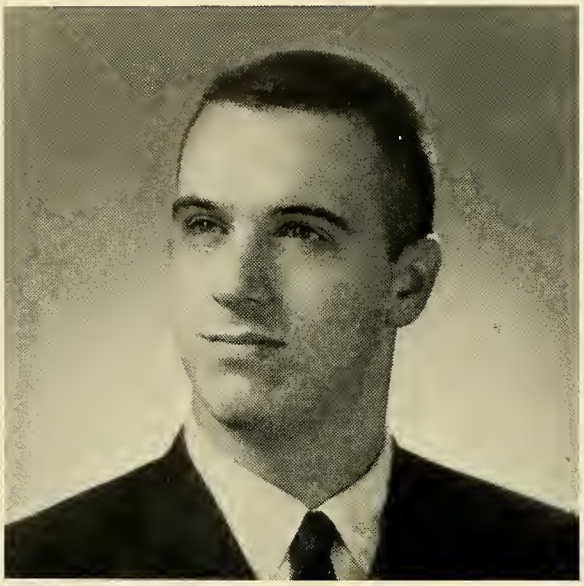

WILLIAM LESLIE GOULD
"Bill"

"A wise man is strong; yea, a man of knowledge increases strength."

Football 1; Basketball 1, 2; Boys' State 3; Yearbook 4; Sophomore Hop; Junior Prom; Cafeteria Assistant 1, 2, 3, 4; National Honor Society 2, 3, 4.

Future Plans: College—Electronic Engineer

CATHERINE ALICE GRIFFIN
"Cathy"

"Silence is golden."

Field Hockey 2, 3; Cafeteria Assistant 2, 3, 4.

Future Plans: Marriage

JUNE ROSE HOLYOKE
"June"

"Smooth runs the water where the brook is deep."

Sophomore Hop; Junior Prom; French Choral and Art Group 1, 2, 3, 4; Majorette 2, 3, Captain 4.

Future Plans: Hairdressing School

BRUCE EMERY HOUDE
"Houdie"

"Keen in mind, swift in sport."

Football 1, 2, 3, Captain 4; Baseball 1, 2, 3, 4; Student Council 4; National Honor Society 2, 3, Vice-President 4; Boys' State 3.

Future Plans: College

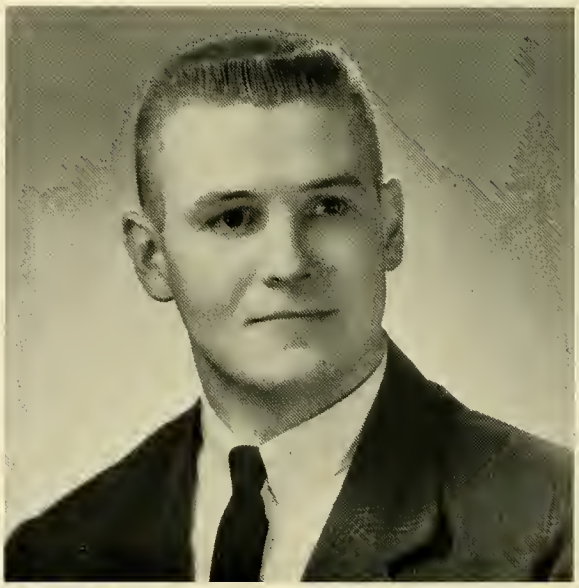

Our Junior year was marked by . . .

VIRGINIA ANN HURD
"Ginny"

"I make the most of all that comes."

Class Constitution Committee 1; Sophomore Hop; Band 1, 2, 3, 4; S.E.M.S.B.A. 2, 3; District All State 2; E.C.M.U.N.C. 2; Junior Prom; Yearbook 4; National Honor Society 2, 3, 4; Junior Classical League 1, 2, 3, 4; Class Play; Office Assistant 1; Library Assistant 1, 2, 3, 4; Sachem Scout 1.

Future Plans: Secretarial School

SUSAN MAY JOHNSON
"Susie"

"Studies serve for delight, for ornament, and for ability."

Chorus 1; Choraleers 2, 3, 4; Band 1, 2, 3, 4; Junior Classical League 1, 2, 3, 4; French Choral and Art Group 1, 2, 3, 4; National Honor Society 2, 3, 4; Softball 1; Junior Prom.

Future Plans: College

MEREDITH EVELYN JONES
"Mej"

"Great works are performed not by strength, but by perseverance."

Class Constitution Committee 1; French Choral and Art Group 1, 2, 3, 4; Junior Classical League 1, 3, 4; Vice-President 2; Sophomore Hop; Choraleers 2; Argus 2; National Honor Society 2, 3, 4; Junior Prom; Yearbook; Women's Club Honor Guest 4.

Future Plans: College

RONALD RAYMOND KENDALL
"Ronnie"

"He spends his time in sports and play."

Football 1, 2, 3, 4; Basketball 1, 2, 3, Captain 4; Yearbook 4.

Future Plans: Apprentice training

ROBERT FRANK KITCHELL
"Stretch"

"Let me tell the world."
Football 3; Cafeteria Assistant 1, 2, 3, 4.
Future Plans: NROTC School

JANICE NORMA LAWSON
"Jan"

"Silence persuades while speaking fails."
Sophomore Hop; Junior Prom.
Future Plans: Office work; Marriage

JOYCE NATALIE LAWSON
"Joyce"

"I would help others, out of a fellow feeling."
Student Council 1, 2, 3; Library Assistant 3, 4; Sophomore Hop; Junior Prom; Yearbook 4.
Future Plans: Office work; Marriage

RICHARD CARLETON LINCOLN
"Rick"

"He worries not, he hurries not."
Track 1.
Future Plans: College

JOYCE EDNA LINDSKOG
"Joyce"

"Silence is the perfectest herald of joy."

Band 1, 2, 3, 4.

Future Plans: Marriage

JANET LINDA LISZEWSKI
"Janet"

"Gentle is she and of good intent."

Junior Classical League 1, 2, 3, 4; French Choral and Art Group 1, 2, 3, 4; Class Constitution Committee 1; Library Assistant 2, 3, 4; Sophomore Hop; Junior Prom; National Honor Society 2; Argus 4.

Future Plans: Business School

SYLVIA AMANDA LOUD
"Sylvia"

"Her voice was ever soft, gentle and low—an excellent thing in a woman."

Basketball 1, 2; Softball 1, 2; Chorus 1; Choraleers 2, 3; French Choral and Art Group 1, 2, 3, 4; Office Assistant 1; Clinic Assistant 2; Class Play 4; Yearbook 4; National Honor Society 2; Argus 4.

Future Plans: College

ELLEN MARGARET LUDDY
"Ellen"

"The great hope of society is individual character."

Class Treasurer 1, 2, 3, 4; Class Constitution Committee 1; Student Council 3; Band 1; Sophomore Hop; Yearbook 4; Traffic Squad 3; Junior Classical League 1, 3, 4; Treasurer 2; Library Assistant 1, 4; Clinic Assistant 1; Basketball 2; French Choral and Art Group 3, 4.

Future Plans: Further Schooling

our Junior Prom, soon began.

BRUCE EDMOND LUPIEN
"Loop"

"He was wont to speak plain and to the purpose."

Future Plans: Air Force

JOHN DOUGLAS MARCHANT
"Doug"

"The secret of success is constancy to purpose."

Band 1, 2, 3, President 4; Sachem Scout 1; Co-editor Argus 2; National Honor Society 2, 3, President 4; S.E.M.S.B.A. 2, 3; District Band 3; Boys' State Representative 3; All-New England Band 3; Class Play; Co-editor Yearbook 4.

Future Plans: College

PETER MASON
"Mase"

"I am very fond of the company of ladies. I like their beauty, I like their delicacy, I like their vivacity, and I like their silence."

Football 1, 2; Track 1, 2; Class Constitution Committee 1; Sophomore Hop.

Future Plans: Tech School

PATRICIA SEPHTON MATTHEWS
"Pat"

"Laugh and be well."

Choraleers 2; Chorus 3; Library Assistant 1, 2, 3, 4; French Choral and Art Group 1, 2, 3, 4; Class Constitution Committee 1; Sophomore Hop; Junior Prom; National Honor Society 2, 3, 4; E.C.M.U.N.C.; Yearbook 4; Clinic Assistant 4.

Future Plans: Business School, Marriage

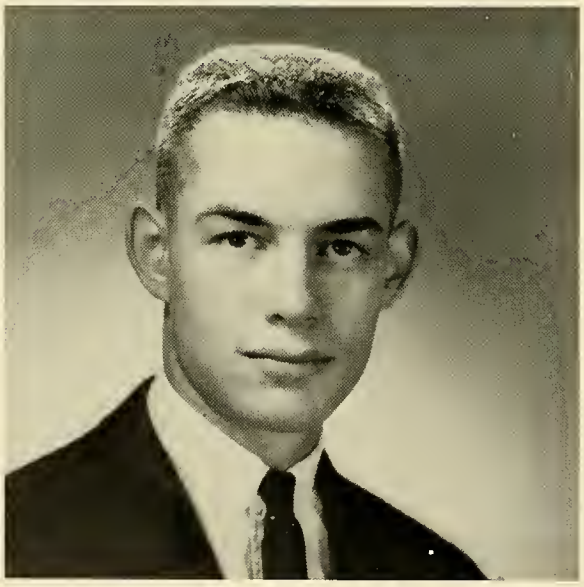

CAROL ROSE McCORDICK
"Carol"

"In every deed of mischief she had a heart to resolve, a head to contrive, and a hand to execute."

French Choral and Art Group 1, 2; Yearbook 4; Class Play 4.

Future Plans: Further Schooling

MARY LOUISE McNALLY
"Mary"

"Sweet mercy is nobility's true badge."

Yearbook 4; Choraleers 2; Band 1, 2, 3; Junior Classical League 1, 2; Clinic Assistant 3, 4; Library Assistant 2.

Future Plans: Business School

PATRICIA VERONICA MEYEROWITZ
"Pat"

"Music and rhythm find their way into the secret places of the soul."

Chorus 2, 3, 4; French Choral and Art Group 1, 2, 3, 4.

Future Plans: Business School

PRISCILLA LEE MORRIS
"Prue"

"Destined for success."

Class Constitution Committee 1; French Choral and Art Group 1, 2, 3, 4; Junior Classical League 1, 3, 4, Secretary 2; National Honor Society 2, 3, Treasurer 4; Office Assistant 1, 2; Library Assistant 4; Argus 2; Yearbook 4; Basketball 2; Woman's Club Honor Guest 4.

Future Plans: College

The Torch staff commenced work, . . .

PATRICIA ANN MORTON
"Shish"

"A merry heart doeth good like a medicine."

Bridgewater High School 1.

Basketball 2, 3; Chorus 3, 4; Cheerleaders 4; Junior Prom; Yearbook 4; Class Play.

Future Plans: Nursing

ROBERT JOHN MUNISE
"Bob"

"My deeds will speak."

Football 1, 3; Basketball 1, 2; French Choral and Art Group 1, 2, 3.

Future Plans: Technical School

JOAN MARGARET MURPHY
"Murph"

"In whom all joys so well agree."

Softball 2; Junior Chorus 3; Choraleers 4; Majorettes 3, 4; Argus 2, 4; Junior Prom.

Future Plans: Business School

ROSE ANNE MURRAY
"Roxie"

"Who gained no title and lost no friend."

Yearbook 4.

Future Plans: Airline Hostess

ALAN OLIVER NELSON
"Al Babes"

"He takes life as it comes."

Football 1; Baseball 1, 2, 4; Basketball 1, 2.

Future Plans: Business School

DEBORAH NUTTER
"Debby"

"My interest is in the future, because I'm going to spend the rest of my life there."

National Honor Society 2, 3, 4; Co-editor Yearbook 4; Cheerleader 2, 3, Captain 4; Student Council 2, Treasurer 3, District Treasurer 4, Sachem Scout 1; Argus 2, Literary Editor 3; J.C.L. 1, 2, 3, 4; F.C.A.G. 1, 2, 3, 4; Library Assistant 3, 4; Clinic Assistant 1; Office Assistant 1, 2; Traffic Squad 3; Class Constitution Committee 1; Sophomore Hop; Junior Prom; Woman's Club Honor Guest 4; Marshal 1963 Graduation; Student Exchange 4, Tri Town Legion Essay 4.

Future Plans: College

DAVID PAUL ODABASHIAN
"Odie"

"Mischief, meet thy maker."

Football 1; Basketball 1; Cafeteria 1, 2; Class Constitution Committee 1; Junior Prom; Class Play.

Future Plans: College

RONALD STANLEY OLSON
"Ronnie"

"A fellow of plain and uncoined constancy."

Bridgewater High School 1.

Band Drum-major 3; Office Assistant 1.

Future Plans: Airline School

MARGARET CATHERINE PASIUK
"Marg"

"It is tranquil people who accomplish much."

Junior Prom; French Choral and Art Group 3.

Future Plans: Hairdressing School

EUGENE LEROY PIPER
"Gene"

"By the work one knows the workman."

Cross Country 1; Track 1, 2.

Future Plans: Carpenter

DOROTHEA ELAINE REGO

"Kindness is the first of all virtues."

Chorus 1; French Choral and Art Group 1, 2, 3, 4.

Future Plans: Hairdressing School

ELLEN ELIZABETH RICE
"Ellie"

"When all the world conspires to praise her, she is deaf and does not hear."

Central High School, St. Paul, Minnesota 1, 2.

Red Cross Representative 1, 2; Alternate Student Council 1; Pep Club 1, 2; Girls' League 1, 2; Girls' Athletic Association 1, 2; Argus 3, 4; Yearbook 4; Class Play.

Future Plans: College

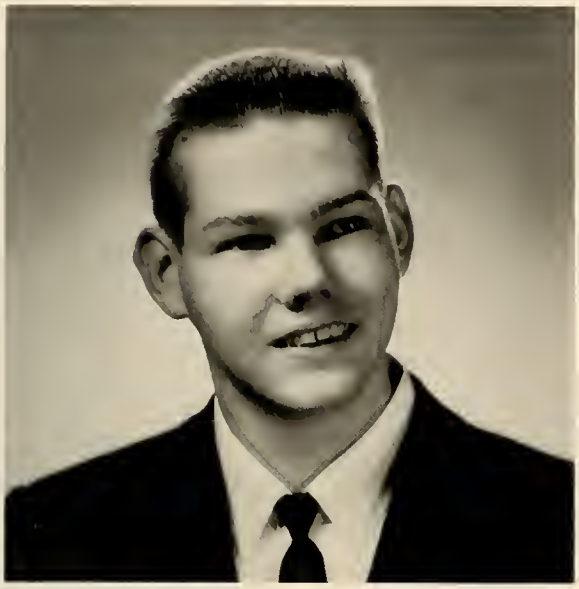

LAURIST LINFIELD ROBBINS
"Laurist"

"None but himself could be his parallel."
Basketball 1, 2; Baseball 1, 2, 3, 4.
Future Plans: College

JOHN ERNEST ROCKWELL
"John"

"Let each man exercise the art he knows."
Football 1, 2; Student Council 3, 4; Junior Prom; Traffic Squad 3.
Future Plans: Navy

SANDRA ANNE SACCOCIA
"Sandy"

"While we live let us enjoy ourselves."
Future Plans: Secretarial School

LINDA MARY SAWICKI
"Sawick"

"And she is of the feminine gender."
Sunnyvale High School, California 1, 2.
Yearbook 4; Argus 4.
Future Plans: Further Schooling

and Prom plans were begun.

PATRICIA ANN SHEEHAN
"Pat"

"Girls have curious minds and fain would know the end of everything."

Chorus 1, 2, 3, 4; Argus 3; Yearbook 4; Junior Prom.

Future Plans: Secretary

CHERYL LEE SILVA
"Sherrie"

"Give me leave to speak my mind, and I will through and through."

Future Plans: Secretary

DONALD WILSON SQUIRES
"Squeaky"

"There is a note of good Fellowship about him."

Football 1; Manager 4; Basketball 1, 2; Baseball 4; Tennis 2; Drill Team 3, 4; Color Guard 3, 4; Junior Prom; Class Play; Yearbook 4.

Future Plans: College

JOSEPH KEITH SWEENEY
"Joe"

"A jester in his own right."

Band 1, 2, 3, 4; Sophomore Hop.

Future Plans: Tech. School

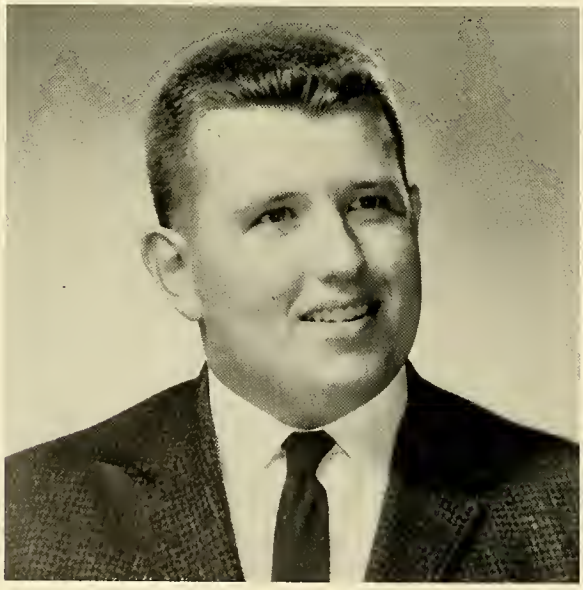

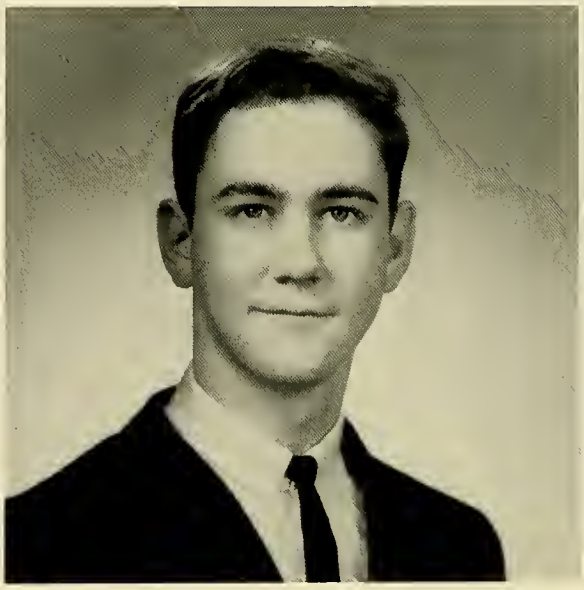

We'll always remember "Senior Week" —

RICHARD CHARLES TROCHSLER
"Rick"

"Some think he is bashful, but others doubt it."

Future Plans: Electrical Engineer

LINDA MARIE TUCKER
"Tuck"

"Virtue is performance of pleasant actions."

Majorette 3, 4; French Choral and Art Group 3, 4; Junior Chorus 3; Choraleers 4; Junior Prom.

Future Plans: Secretary

EDWARD ALFONSE USOWICZ
"Edd"

"Let each man pass his day in that wherein his skill is greatest."

Football 1.

Future Plans: Mechanic

RONALD PAUL VIOLA

"He that is welcome fares well."

Chateauroux School, Chateauroux, France 1, 2, 3; Football 1, 2, 3, 4; Basketball 2, 3; Soccer 3.

Future Plans: U.S. Air Force

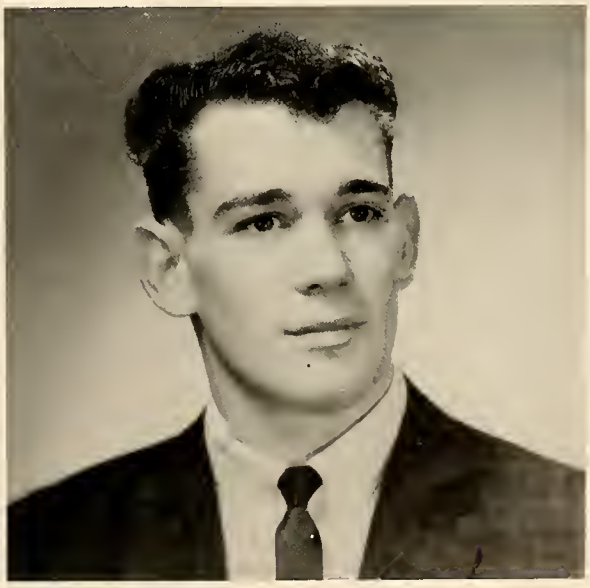

LESLIE ANN WALSH
"Bobbie"

"Coquetry is the thorn that guards the rose."

Class Constitution Committee 1; Field Hockey 1; French Choral and Art Group 1, 2, 3, 4; Sophomore Hop; Junior Prom; Yearbook 4.

Future Plans: Business School

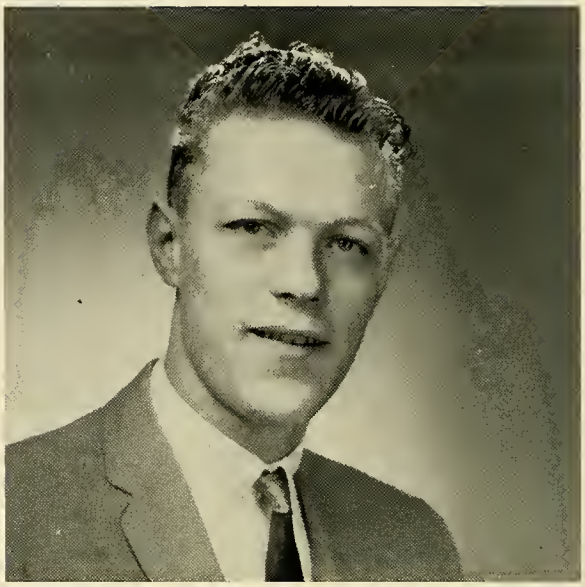

RICHARD ROBERT WARNELL
"Dick"

"Let each man do his best."

Cafeteria 2, 3, 4.

Future Plans: Hardware work

GERALD FRANCIS WILLIAMS
"Jerry"

"He had no malice in his mind."

Football 1; Cafeteria Assistant 2; Yearbook 4; Class Play.

Future Plans: Business School

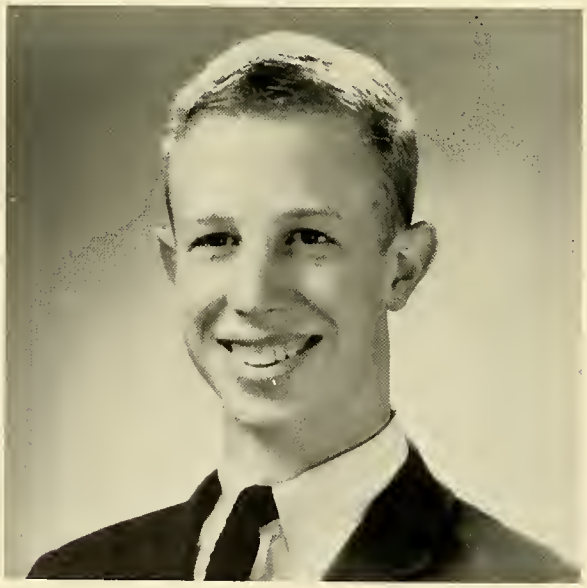

RONALD ROBERT WILSON
"Willie"

"A regular, all-round good fellow."

Cross Country 1, 3, Co-captain 2, 4; Track 1, 2, 3, 4; Basketball 1; Student Council 4; Traffic Squad 4; Yearbook 4.

Future Plans: Art School

DIANE PATRICIA WOOD
"Dee"

"The smile that glow'd."
Junior Prom; Junior Chorus 4; Argus 4; French Choral and Art Group 1, 4.
Future Plans: Business School

CHARLES RONALD WOOD
"Ronnie"

"He who has great strength should use it gently."
Football manager 1, Trainer 2, 3; Cross Country 3; Track 2 4; Winter Track 2, 3.
Future Plans: Navy

GEORGE HENRY ZARELLA
"Z"

"I know what pathway leads to popularity."
South Junior High 1; Brockton High School 2.
Football 1; Basketball 1; Baseball 1, 4; Class Play.
Future Plans: Undecided

DANIEL LEE ZENTZ
"Danny"

"He put his worries in a pocket with a hole in it."
Yearbook 4; Basketball 1.
Future Plans: College

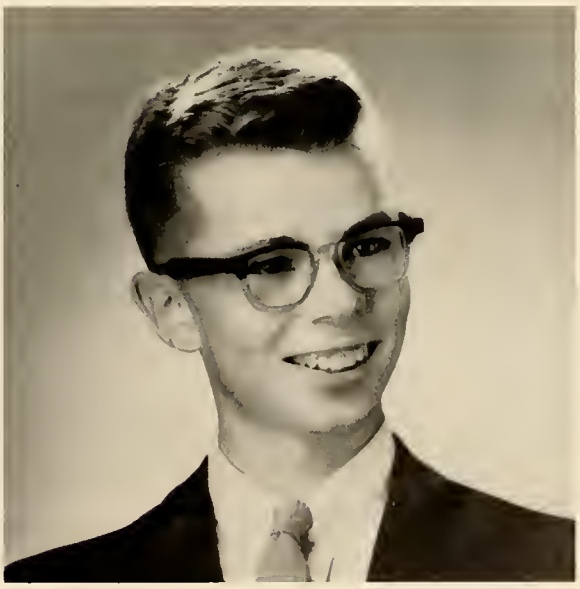

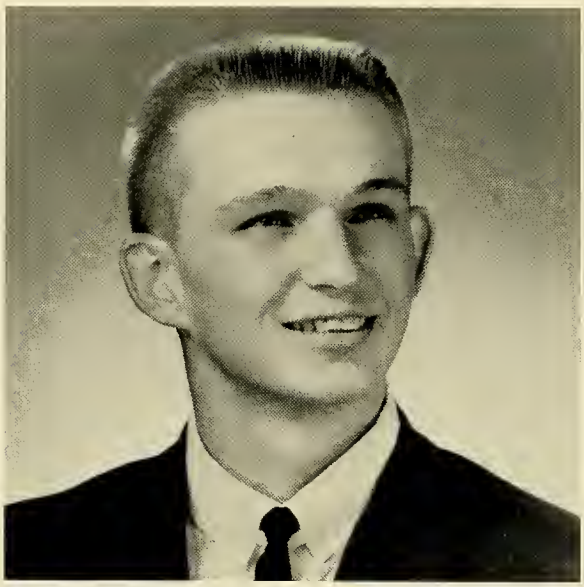

RICHARD EDWARD ZILINSKI
"Dick"

"He who invented work should have finished it."
Whitman Hanson Regional High School 1, 2, 3.
Baseball 4; Football 4.
Future Plans: Undecided

Class Motto: "You can't do anything by doing nothing."

Class Colors: Navy blue and white

Class Flower: Peppermint carnation

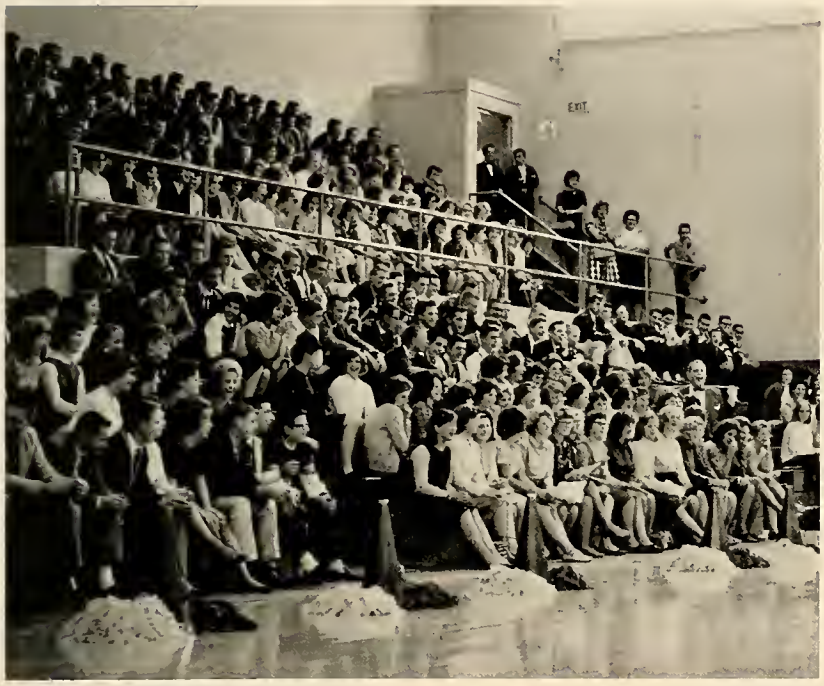

Seniors who have achieved . . .

Girls'-Boys' State

Standing: William Gould, Bruce Houde.
Seated: Douglas Marchant, Paula Garabedian, Richard Clarity.

D.A.R.

Marie Fiorini

Hon

Student Government

Ashton Bullard

ors

Betty Crocker Homemaker

Deborah Nutter

U. of Mass. — Senior Day

Sylvia Loud

Women's Club Honor Guests

Priscilla Morris, Deborah Nutter, Meredith Jones

Our Hall of Fame

CLASS ORATOR
Douglas Marchant

MOST LIKELY TO SUCCEED
Douglas Marchant
Meredith Jones

PRETTIEST — HANDSOMEST Helen Connors — Robert Caldwell

BEST DRESSED
Meridith Jones
John Rockwell

DONE MOST FOR THE CLASS
Deborah Nutter
Ashton Bullard

MOST TALENTED
Douglas Marchant
Patricia Morton

MOST ATHLETIC
Shirley Burroughs
Peter Crowley

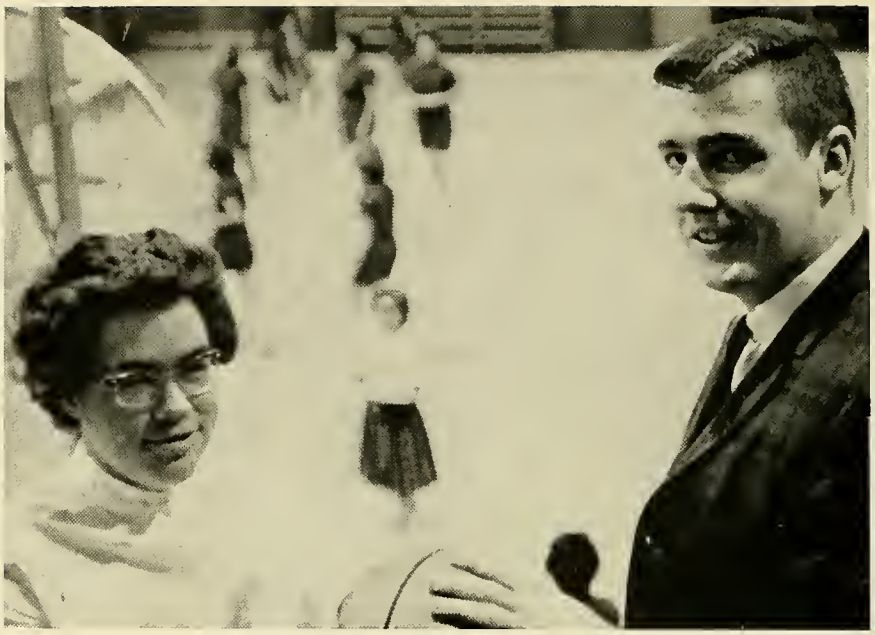

MOST MISCHIEVOUS
George Zarella
Carol McCordick

BEST ALL-AROUND
Marie Fiorini
Ashton Bullard

MOST STUDIOUS
Douglas Marchant
Meridith Jones

MR. E B H S
Mr. Kjellerstedt

FRIENDLIEST
Marie Fiorini
Ashton Bullard

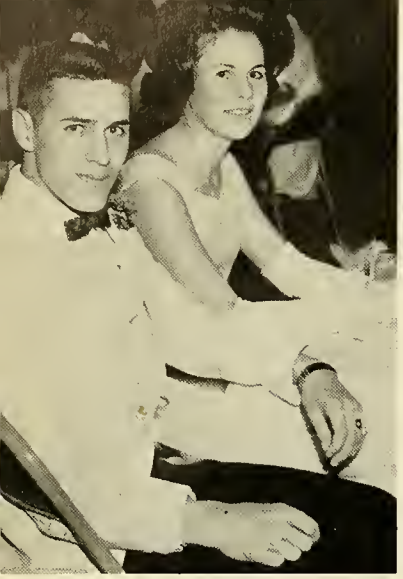

David Abati, prom chairman, and Marie Fiorini; Pat Morton, decorating chairman, and Eddie Powers

Remember . . . April 26, 1963 . . . our Junior Prom . . . April in the Alps . . . all those meetings and work, work, work . . . the worry . . . the fuss over the centerpiece . . . and the practice the night before . . . suddenly, it was here, our prom, the class of '64 . . . the receiving line . . . the grand march . . . the boys in their tuxes . . . the girls in their gowns . . . supper at midnight . . . then it was over . . . but we'll always remember it . . . our Junior Prom.

We'll always remember our . . .

Junior

Promenade

Our class play

Mother, p[illegible]'d rather do it myself.

The greatest

On Friday, the 13th of December, the cast of "January Thaw" summoned its last bit of courage, armed itself with words of confidence from friends and relatives, and faced the audience.

Frightened we were, but somehow managed to remember "all those *lines*," and even to come in on the right cues.

After the performance, a sigh of relief escaped the lips of every member of the cast. We had all worked very hard, but now felt

And he makes the sign of the "Z."

But sometimes we can't brush after every meal.

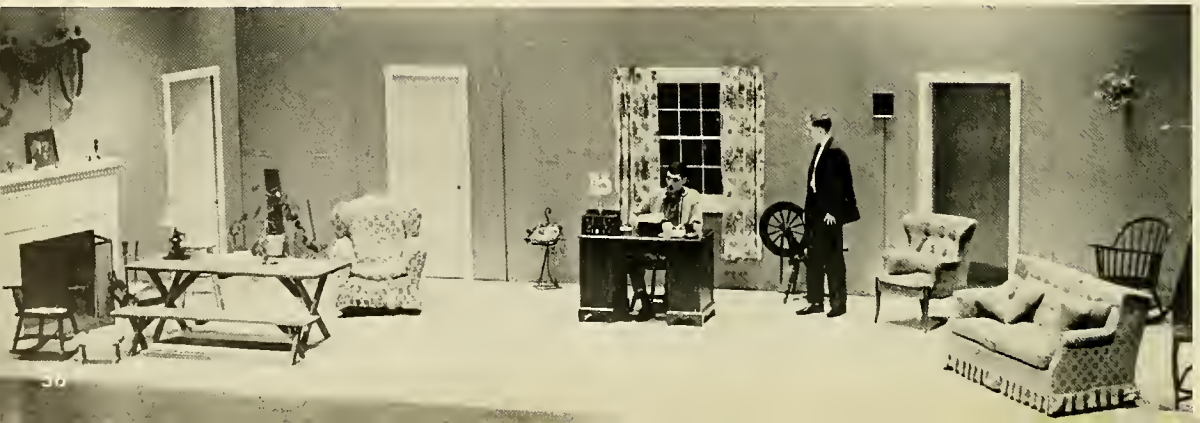

show on earth

rewarded for our efforts. The play is over, and we have only fond memories of the days spent in preparation for "the big night." The fun at rehearsals, the helping-hand given us by the Senior class, and even that feeling of queasiness we all experienced toward the end; these memories will remain with us for a long, long time. Much of the credit for our successful performance goes to our excellent director, Mrs. Malloy.

"Big girls don't cry"
The leads—Ellen Rice and George Zarella

Next stop—Symphony hall

Does your mother chaw tobacco?

CAST

Frieda	Beverly Flood
Herbert Gage	George Zarella
Sarah Gage	Susan Johnson
Paula Gage	Patricia Morton
Marge Gage	Ellen Rice
Barbara Gage	Virginia Hurd
George Husted	Daniel Dondero
Jonathan Rockwood	Kenneth Benson
Mathilda Rockwood	Carol McCordick
Mr. Loomis	Douglas Marchant
Uncle Walter	David Odabashian
Matt Rockwood	Richard Clarity
Carson	Donald Squires
Constable	Gerald Williams

We worked to give . . .

The Torch

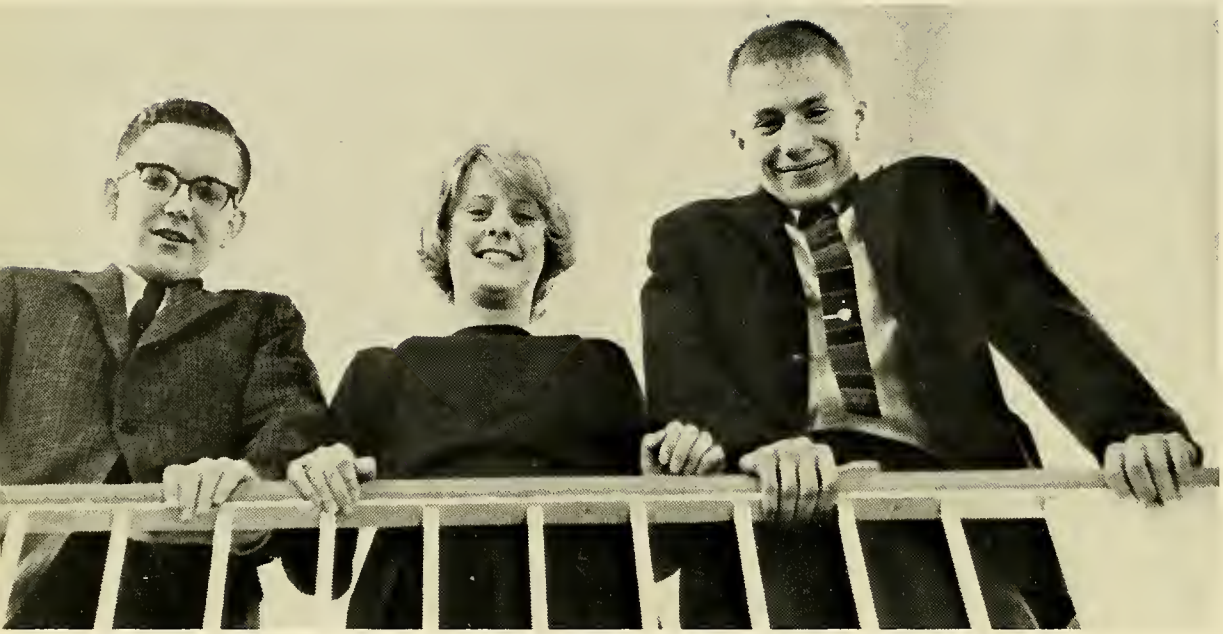

CO-EDITORS: Douglas Marchant, Deborah Nutter. BUSINESS MANAGER: Ashton Bullard.

It takes many people to produce a yearbook. Literary, layout, art, typing, and business staffs must all mesh into a vital living and co-ordinated organism. The people on this page are essential parts of that body which have created the *1964 Torch*.

Since the first edition of the *Torch* each succeeding staff has earnestly endeavored to improve and expand upon the ideas and methods of the past. This year a summer supplement is

GIRLS' SPORTS STAFF, *Seated:* Sylvia Loud. *Standing:* Angela Froio.

BOYS' SPORTS STAFF, *Seated:* Ronald Kendall. *Standing:* Daniel Dondero, Richard Clarity.

Staff 1964

DEPARTMENT EDITORS: Patricia Morton, art; Marie Fiorini, typing; Helen Connors, layout; Ronald Kendall, boys' sports; Ashton Bullard, business; Sylvia Loud, girls' sports; Priscilla Morris, literary; Ellen Luddy, senior activities.

offered which will include many of the spring activities which formerly could not be included in the main edition of the yearbook. Our more modernistic approach to layout and photography is designed to better portray the life of East Bridgewater High School. We have tried to expand the yearbook to encompass all the life of EBHS. We have shown the joy, the heartache, and the games won and lost. The *1964 Torch* is the story of you and your school—a pictorial essay of EBHS in 1964.

The Co-editors

LAYOUT STAFF: Paula Garabedian, Carol McCordick, Helen Connors.

STUDENT PHOTOGRAPHER: Daniel Zentz.

BUSINESS STAFF, *Seated:* Mary McNally, Ashton Bullard, Marie Fiorini, Stephanie Brown. *Standing:* Ronald Kendall, Gerald Williams, Thomas Alden, David Abati.

SENIOR ACTIVITIES STAFF, *Seated:* Ellen Luddy. *Standing:* Virginia Hurd, Patricia Matthews.

LITERARY STAFF, *Seated:* Susan Johnson, Priscilla Morris, Meridith Jones, Beverly Flood. *Standing:* Carla Broman, Ellen Rice.

ART STAFF, *Seated:* Diane Wood, Patricia Sheehan, Patricia Morton, Sylvia Loud. *Standing:* John Rockwell, Angela Froio, Ronald Wilson.

TYPING STAFF, *Seated:* Hazel Gillie, Marie Fiorini, Leslie Walsh, Stephanie Brown. *Standing:* Joyce Lawson, Linda Sawicki, Patricia Sheehan.

Underclassmen

You can tell a junior . . .

Juniors

PRESIDENT

Vernon Post

VICE-PRESIDENT

Jack Leland

Virginia Alden

Wayne Andresen

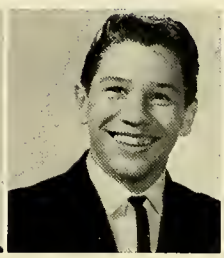

Charles Andrews

Audrey Atwood

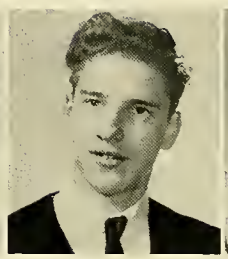

Daniel Atwood

Dianne Bagacho

Robert Benson

Rosemary Black

Dennis Blackwell

Janet Bouldry

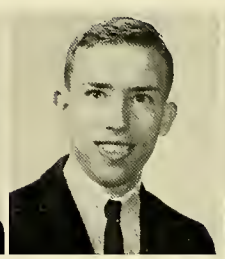

David Bradford

Elaine Briggs

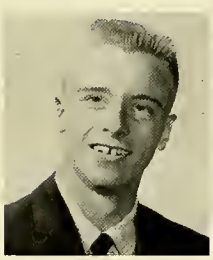

Richard Cloudman

Deborah Cook

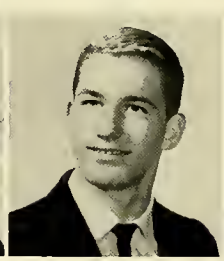

Bruce Corey

Edward Craig

Phyllis Crocker

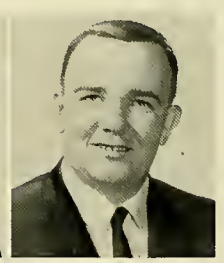

Douglas Cunningham

Diane Dexter

Kathleen Doren

Bruce Dube

Joyce Duffany

Donna Duprey

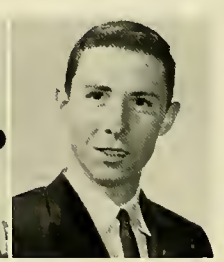

Lawrence Dykes

Class of 1965

SECRETARY

Dianne Baggia

TREASURER

Linda Ambrose

Patricia Bannerman

Deborah Barney

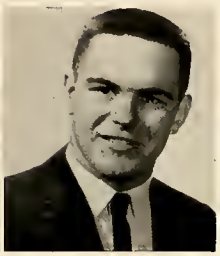

George Barris

Dorothy Barthell

Linda Bates

Linda Batti

Paula Carlson

Linda Carpenter

Deborah Carter

Janet Chamberlain

Julie Churchill

Douglas Clive

Barbara DeCarlo

Deborah DeChambeau

Francis DeChristopher

Kathleen Dahill

Donald Davidson

Joseph Deveau

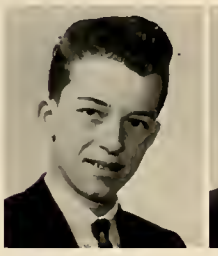

David Eaton.

Ernest Ekberg

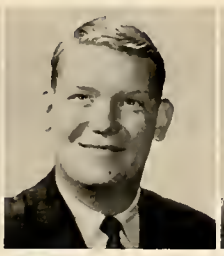

Peter Eldredge

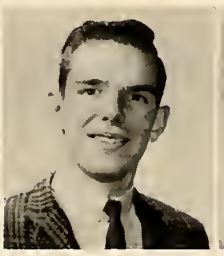

Warren Eldredge

Loretta Fairburn

Robert Figgins

Lawrence Flynn

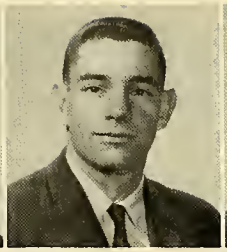

William Frabetti

Christine Gilson

Richard Gilson

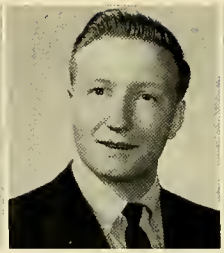

Basil Goss

Ellin Gould

Douglas Honstra

Robert Hurd

Frank Hurley

Dorothy Jennings

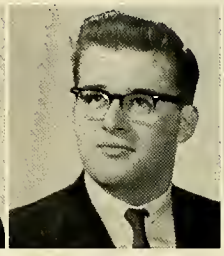

Jeffrey Johnson

Craig Kambergian

James Levangie

Dorothy Lopes

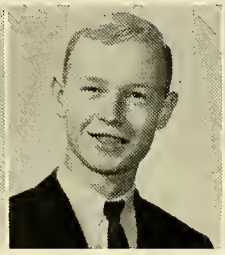

Patrick Lynch

JoAnn Mahony

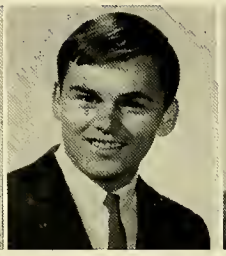

Paul Malaspino

George McCabe

Meridith Moulson

Linda Norcross

Sherdian Orcutt

Patricia O'Kelly

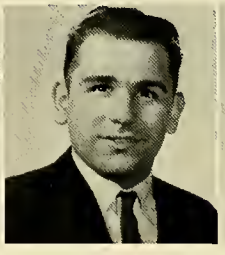

Dennis Paiva

Virginia Parker

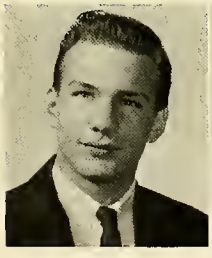

Marshall Resnick

Denise Robichaud

Jean Robideau

Carol Richards

Katherine Rochette

Marsha Rockwell

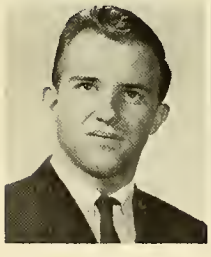

James Solari

Dorothy Spraque

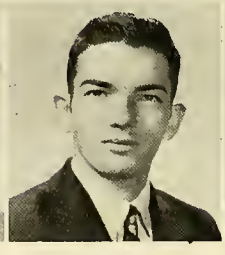

Larry Sullivan

Verlyn Sweeney

Frank Swiatek

Robert Swift

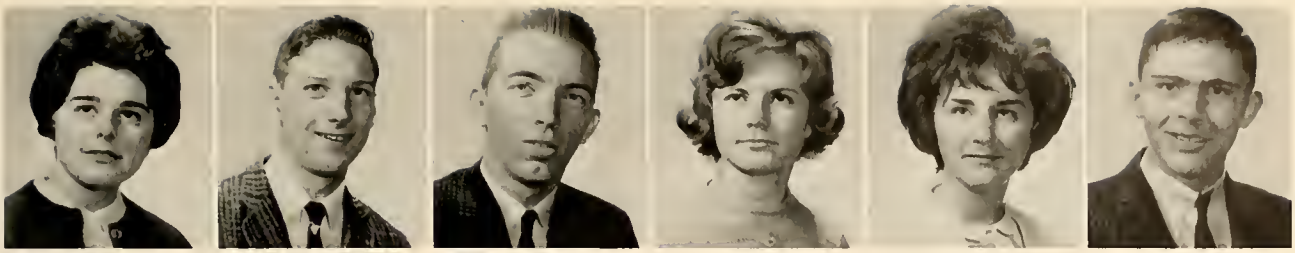

Cheryl Hall | Dennis Hall | James Hatch | Dawn Hawkens | Cheryl Heath | Ronald Holman

Doreen Kelly | Richard Koslowsky | Linda LaBreck | David LaRosa | Richard Lee | Gary LeMoine

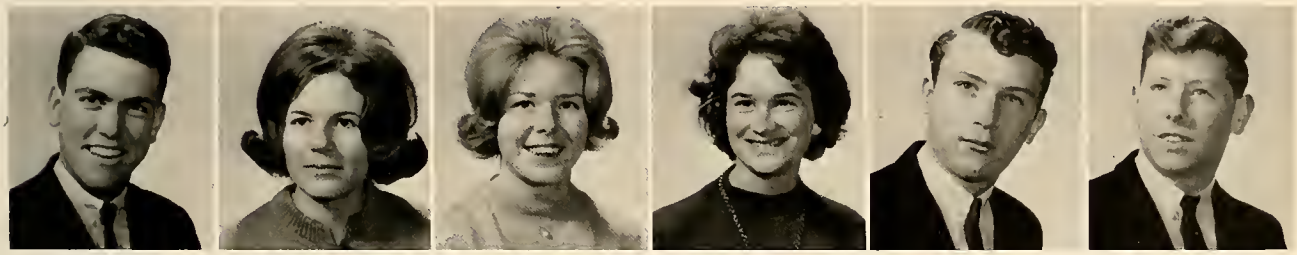

Robert McGrail | Kathleen Meaney | Elin Melendy | Karen Milliken | Robert Mitchell | James Morse

Edward Pegnam | Roberta Perry | Roger Piper | William Poole | Richard Powers | Donna Pratt

Patricia Robbins | Clayton Rollins | Louise Rudolph | Helen Santilli | Donna Sherwood | Robert Sherwood

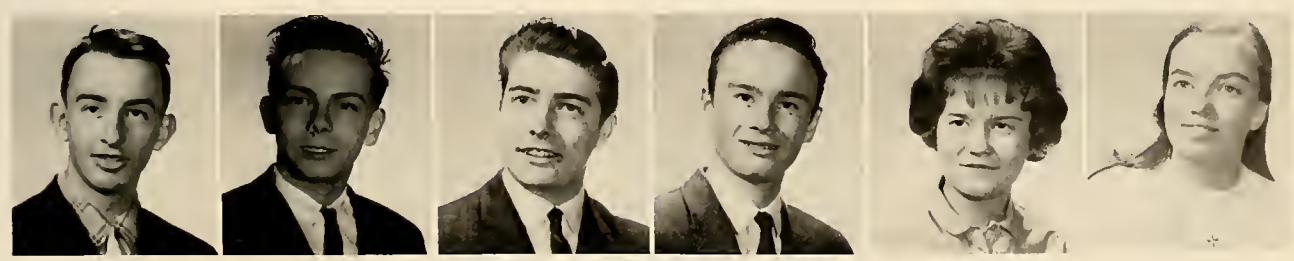

Robert Smith | Albert Taber | George Tucker | Raymond Tuholsiki | Susan Tuholski | Janet Vaughan

Laurel Viola

Thomas Wallin

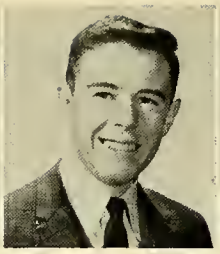

Barry White

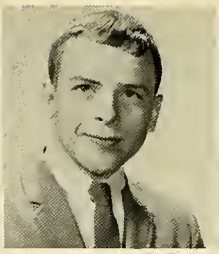

Thomas Whiteman

Sandra Whiting

Brian Whittaker

Ronald Wohlen

Dianne Wood

Mary Zion

Class Advisor: Mr. James D. Goodwin

Class Motto: "Forward ever, backward never"

Class Colors: Steel blue and pearl white

Class Flower: White rose and light blue baby's breath

52

ASTIES
5

You can tell a sophomore . . .

Sophomores

PRESIDENT

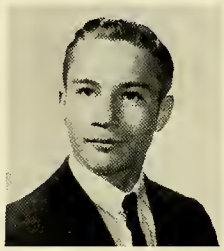

Luther Churchill

VICE-PRESIDENT

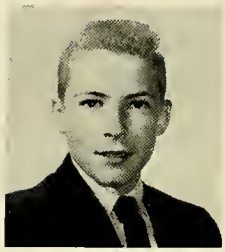

Jeffrey Wallin

Jane Alexander

John Alexander

Dona Allen

Catherine Anderson

Ingrid Anderson

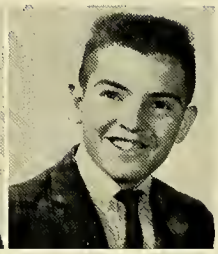

Alan Arruda

Janice Bolduc

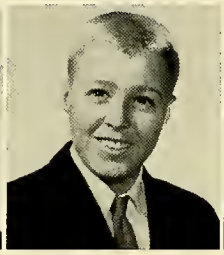

Harry Bouldry

Joyce Briggs

Alan Brock

Pamela Bullard

Roger Buron

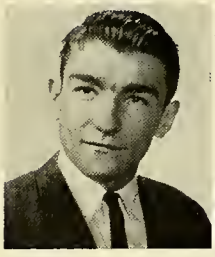

Joseph Collins

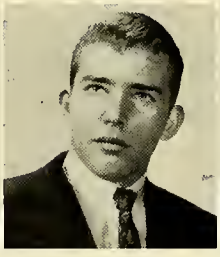

Alan Comeau

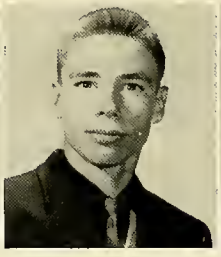

Frederick Coots

Terry Corthell

Thomas Cruz

Margaret D'Amato

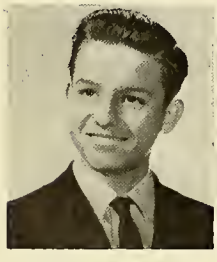

Kenneth Ellis

Susan Eldredge

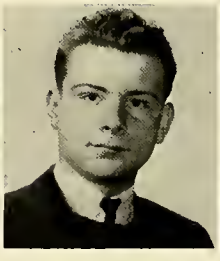

John Eastman

Charles Farnham

Susan Flagg

Deborah Fleck

Class of 1966

SECRETARY

Kathleen Ring

TREASURER

Martha Eldredge

Bonnie Babbit

Helen Babin

Daniel Barnes

Norma Beach

Richard Benson

Pamela Blair

Sally Campbell

Wayne Carlson

Judith Chamberlain

Suzanne Chausse

Barbara Ciprian

Ronald Cobbett

John Darling

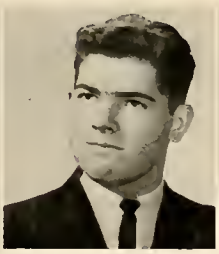

Richard Dexter

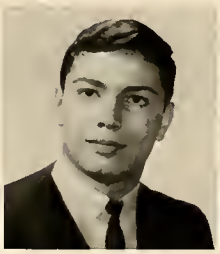

Joseph DiMarzo

Richard DiPietro

Daniel Dodge

Cheryl Doren

James Foley

Jane Fountain

Linda Frasier

David Frasier

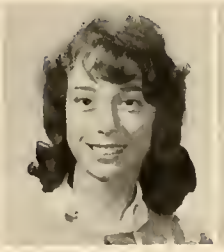

Cheryl Fuller

Carol Gallagher

William Gilmore

Daniel Gordon

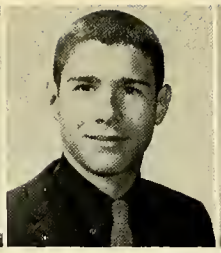

David Handy

Donna Hatch

Dennis Hayes

Richards Hinds

Stephen Jenkins

Walfred Johnson

Jennifer Jones

Marjorie Jones

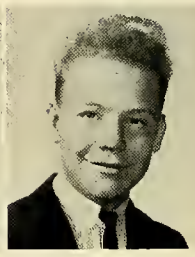

Randy Julius

William Kelley

Bruce Ludwig

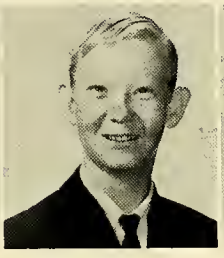

Daniel Lynch

Linda Magivney

Linda Marconi

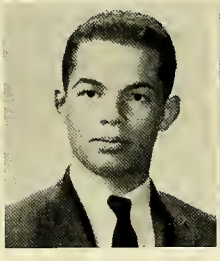

Steven Mason

Mary McCarthy

Donna Moyette

Janet Murray

Bonita Nelson

Robert Nisby

Pamela Norcross

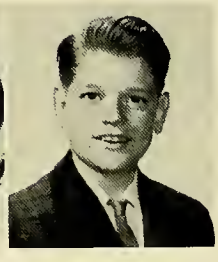

Robert Olson

Sheryl Resnick

Nancy Riodan

Margaret Rocha

Cheryl Rollins

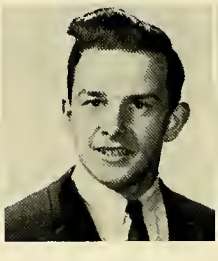

Charles Rountry

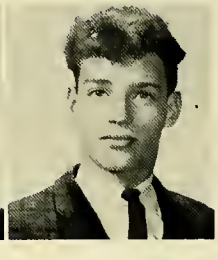

Mark Setterlund

Barbara Thornton

Susan Wallett

David Waterman

Roy Whittaker

Susan Wilkinson

Kathy Wilson

Arthur Holyoke

William Hooker

Ronald Hudson

Suzanne Hultman

Mary Iannacone

Michael Iannacone

Paul Lawson

Lois Leland

John Levangie

Kenneth Lincoln

Peter Liszewski

Judith Lovering

Mary McFillan

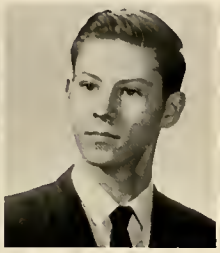

George McHardy

Jean Melindy

George Merianos

John Meserve

Peter Moskos

Gerald Ortenzi

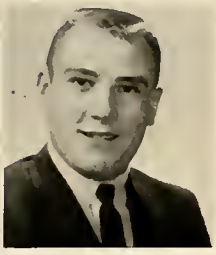

Michael Perkins

Susan Pinkham

Susan Pray

Carl Purrington

Elizabeth Reardon

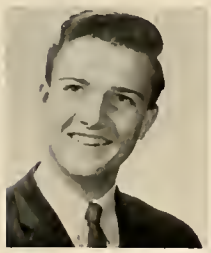

Edward Smith

Joanne Smith

Sue Sproul

Carlisle Sturgis

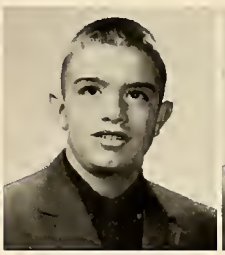

Stephen Swenson

Lee Tarintino

Jerilyn Woodard

Marilyn Woodard

Class Advisor: Mr. Robert Magner

Class Motto: "The roots of learning are bitter, but the fruit is sweet."

Class Colors: Crimson and white

Class Flower: Red and white carnation

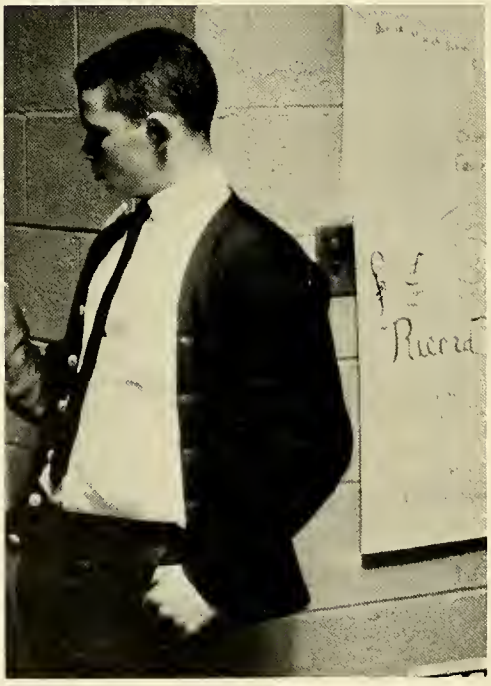

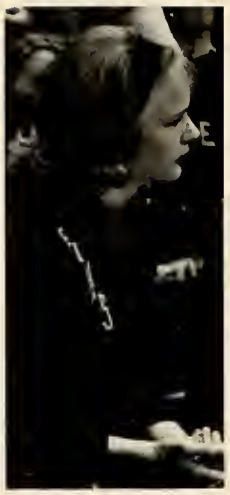

You can tell a freshman . . .

Freshmen

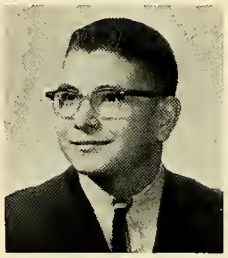

Albert Fiorini

Rebecca Zentz

Robert Alexander

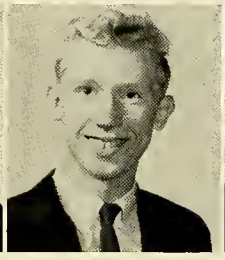

Ernest Allen

Eric Alm

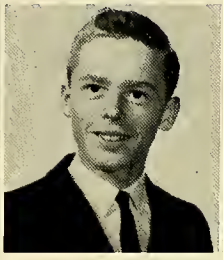

John Anderson

Gayle Andresen

Elaine Armer

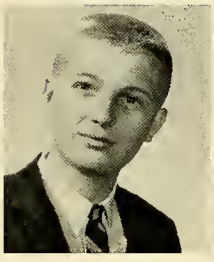

Russell Bouldry

Betty Briggs

Maureen Carey

Karen Chuilli

Brenda Clark

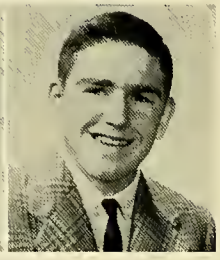

Richard Cobbett

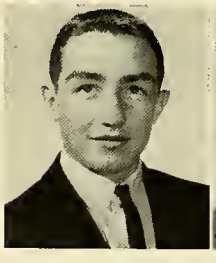

Michael DiGiano

Ann duCille

Janice Dunlevy

Patricia Eklund

Christine Farrell

John Farrell

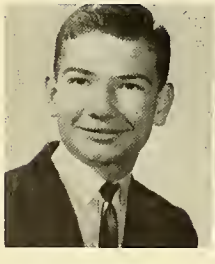

Wade Hamilton

Jeffrey Hanson

John Hanson

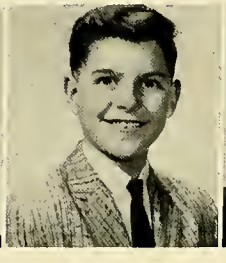

Raymond Howarth

Mark Johnson

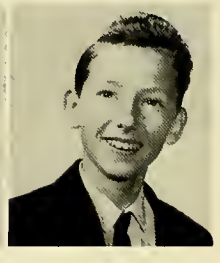

Kenneth Krushas

by his eager, silly look.

Class of 1967

SECRETARY

Paula Bates

TREASURER

Judith Leland

Ann Akusis

Nancy Babin

Sandra Barth

Carl Barris

Deborah Belmore

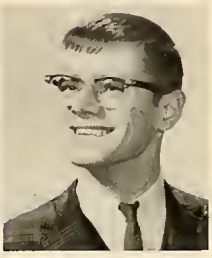

Robert Benson

Jeanne Connors

Alan Cunningham

Fred Darling

Dale Davidson

Robert Demers

Lenoura Dickinson

Katherine Figgins

Linda Foley

Sandra Froio

Jean Gilson

Naomi Goldman

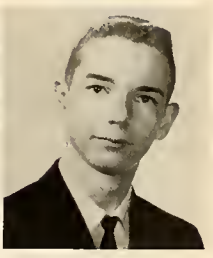

John Guarino

Judith LaRosa

Carleton Leavitt

Susan Levangie

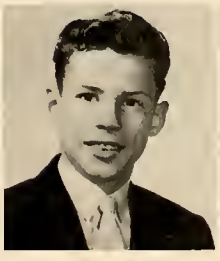

Robert Lincoln

Cynthia Maille

William Malady

Michael Mason

Pamela Mathews

Mary Jeanne Mayer

Earle McClare

Jeanne McFillin

Mary McGrail

Daniel Parsons

Wndy Pease

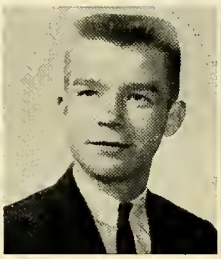

Carl Peterson

Mary Ann Philbrick

Jane Pierce

Patricia Poole

Linda Sampson

Robert Sampson

Lynn Santilli

Patricia Shepard

Ray Smith

Laurie Snow

Genevieve Tibbetts

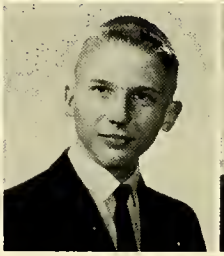

Robert Tower

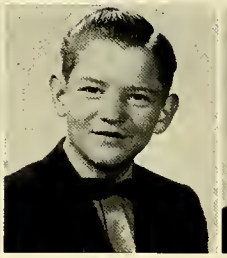

Steven Trefethen

Judith Trochsler

Frances Turowski

Alfred Usowicz

Alice Wilcox

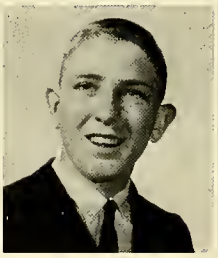

Daniel Wile

Kathleen Wilkinson

Donald Williams

Patricia Wilson

Leanne Wood

Donald Meyerowitz

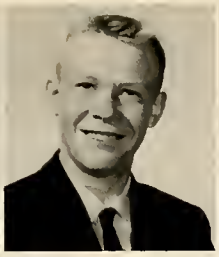

Philip Mola

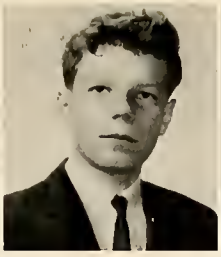

Daniel Mulkern

Dennis Munise

Judith Nadolny

Dona Nutt

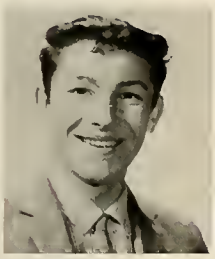

Sydney Queripel

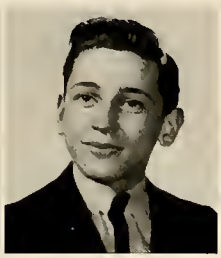

Richard Reed

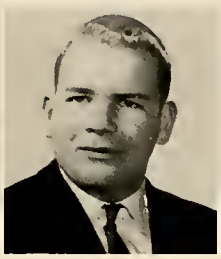

Bruce Richards

Christopher Roan

Raymond Robideau

Dona Rugg

Naureen Sparling

Nancy Sproul

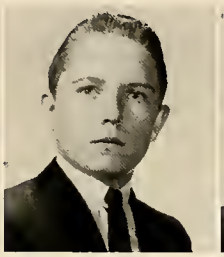

Gerald Stetson

Gordon Taylor

Patricia Thomas

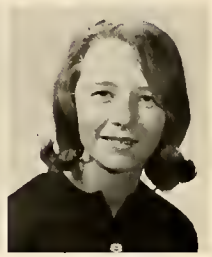

Sally Thornton

Deborah Walsh

John Walsh

Ruth Walsh

Warren White

Karen Whiteman

Thomas Whitman

Wendy Young

Class Advisor: Mrs. Eileen Malloy

Class Motto: "Those who do not succeed, fall behind."

Class Colors: Forest green and white

Class Flower: White carnation

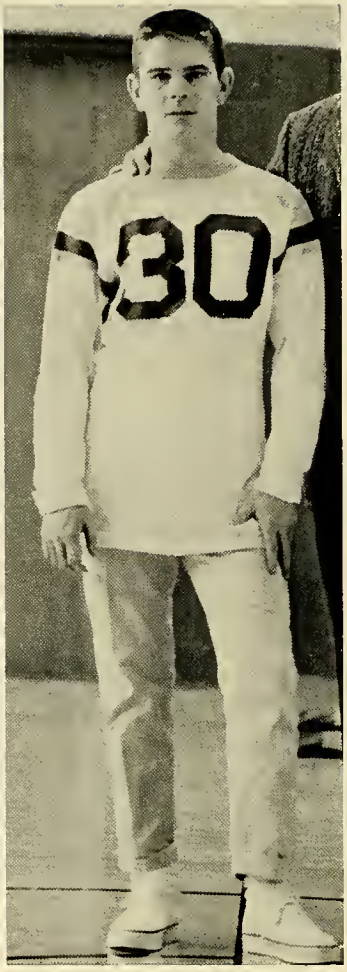
30

Organizations

They achieved . . .

National Honor Society

Seated: Angela Froio, Susan Johnson, Deborah Nutter, Patricia Matthews, Nelia Corthell, Stephanie Brown, Hazel Gillie. *Standing:* Virginia Hurd, Priscilla Morris, Meredith Jones, Douglas Marchant, William Gould, Bruce Houde, Sylvia Loud, Marie Fiorini.

Seated: Sandra Murray, Joyce Duffany, Ellin Gould, Katherine Rochette, Phyllis Crocker, Linda Batti. *Standing:* Deborah Carter, Douglas Honstra, Jack Leland, Vernon Post, Robert Benson, Virginia Alden.

Character

Scholarship

Leadership

Service

OFFICERS, *Front to back:* President Douglas Marchant, Vice-President Bruce Houde, Treasurer Priscilla Morris, Secretary Marie Fiorini.

The mediator between . . .

Student

President, Robert Caldwell; Secretary, Marie Fiorini; Treasurer, Diane Baggia; Vice-President, George McCabe.

ADVISORS: Mr. Norman McGowan
Miss Mary Anderson

The voice of you, the students, speaks out through the Student Council. It is to this group that one may turn to offer complaints, suggestions, and appraisals for the Council to discuss and resolve. Another way in which they serve the school and community is by offering a scholarship to a deserving senior each year. The Council is composed of representatives from each home room to give unbiased viewpoints on student life. Each spring and fall a convention is held at which the regional groups elect officers to the Southeastern Branch of the Associative Bodies of the Student Council. This year our Student Council is fortunate in having the district treasurer, Deborah Nutter, among their members.

Treasurer, Southeastern Branch Associated Student Council: Deborah Nutter

Council

Sitting, First Row: Elin Melendy, Robert Demers, Pamela Blair, Robert Tower. *Sitting, Second Row:* John Hanson, Richard Reed. *Sitting, Third Row:* Charles Farnham, Joanne Smith, John Rockwell. *Standing, Left to Right:* Deborah Nutter, Ronald Wilson, Diane Dexter, Donald Davidson, Stephen Mason, Douglas Honstra, Bruce Houde, Robert Caldwell, George McCabe, Marie Fiorini, Diane Baggia.

The voice of . . .

Argus

Deborah Carter, Literary Editor; Ellen Rice, Contributing Editor; Linda Batti, Business Editor; not present, Dianne Baggia, News Editor.

TYPING STAFF: *Seated:* Julliete Churchill, Janet Liszewski, Joan Murphy, Elaine Briggs, Sandra Whiting. *Standing:* Linda Sawicki, Paula Garabedian, Denise Robichaud.

The Argus has undergone many changes this year. It is now printed and contains pictures. News items, rather than literary, have taken over the front page. Student interest is the Argus' greatest asset, and this year student interest is high.

EDITOR-IN-CHIEF: Angela Froio

If one has a complaint or a criticism of the school, it is printed in the *Argus* and often receives acknowledgement. The staff is especially thankful to Mr. Kjellerstedt, their advisor, who has given them much help and advice.

LITERARY STAFF: *Seated:* Linda Sawicki, Dianne Wood, Deborah Carter, Paula Garabedian, Jo-Ann Mahoney. *Standing:* Phyllis Crocker, Robert Swift, Peter Eldredge, David Bradford, Rosemary Black, Julliete Churchill.

French and Latin clubs . . .

Junior Classical League

ADVISOR: Miss Mary Sullivan

The purpose of the Junior Classical League is "to hand on the torch of Classical Civilization." The creed of this organization further states that an acquaintance with the Civilization of Greece and Rome will help us understand and appraise the world of today in not only government and laws but also in literature and art.

Cōnsilium Societatis Classical Juniōrum scientiam hūmānitis classical. Haec societās crēdit scientiam cultūs Graciae Rōmaeque faciet ut nōs mores intellegāmus atque aestimemus orbem nostrī temporis, nōn sōlum imperiō, lēgibusque, sed etiam litteris, linquā, cultū.

French Choral and Art Group

ADVISORS: Miss Mary Sullivan, Mr. Donald Ketcham

Hello! The purposes of the East Bridgewater French Choral and Art Group are to acquaint students with the culture of France and to enrich each member in the French language. During the year various meetings are planned at which the members view informative movies, sing French songs and hear interesting speakers.

Bonjour! Le *French Choral and Art Group* a deux buts principaux. Il essail de donner a ses membres une connaissance de la civilisation francais de chaque membre.

Au cours de l'annee scolaire il y a des reunions variees ou le groupe presente des films instructiss, des conferenciers interessants, et des programmes de chant.

James Levangie plays the cornet.

"Music

"New" seems to be the key word with the band this year — new uniforms, new director, new music, new dance band, and new enthusiasm. Mr. John Schuller has instituted these, with the much appreciated help of the Band Parent's Club. This club undertook the purchasing of uniforms and raised the necessary money. Mr. Schuller has increased the importance of the band, bringing about much new interest.

BAND PRESIDENT, Douglas Marchant

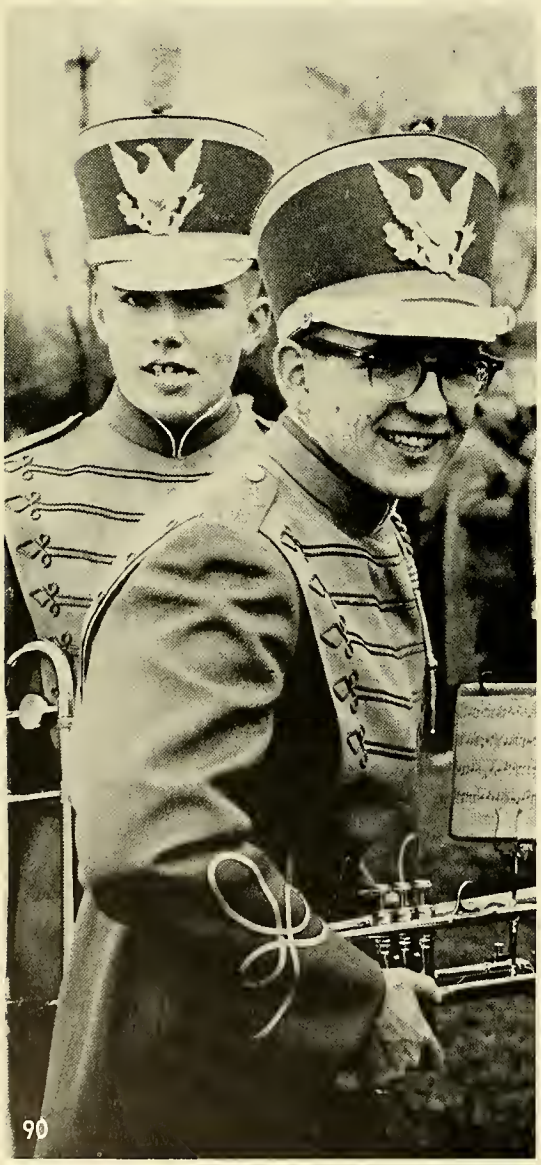

Director John Schuller

Drill Team

Band

First Row: Joyce Lindskoy, Jane Fountain, Edward Smith, Martha Eldredge, Pamela Blair, Joyce Duffany, Virginia Hurd, Susan Johnson. *Second Row:* Janet Chamberlain, Dorothy Jennings, Richard DiPietro, Bruce Richards, Julie Churchill, Carla Broman, Rosemary Black, Jane Alexander. *Third Row:* Carlisle Sturgis, Susan Eldredge, Joseph Sweeney, Douglas Marchant, James Levangie, Robert Swift, David La Rosa, Gerald Stetson, Gayle Andresen. *Fourth Row:* David Bradford, Steven Trefethen, Philip Mola, Robert Alexander, Basil Goss, Shirley Burroughs, William Gilmore, Robert Sampson, Douglas Honstra.

Majorettes

Kneeling: Joan Murphy, Linda Ambrose. *Standing:* Laurel Viola, Kathleen Dahill, Betty Reardon, Captain June Holyoke, Linda Tucker, Suzanne Chausse, Cheryl Fuller.

is well said to be the speech of angels."

Choraleers

Director Mr. John Schuller

Jr. Chorus

Director Mr. James Goodwin

Student Exchange

Marie Fiorini, Deborah Nutter, Marilyn Woodard, Dianne Baggia
Not pictured: George McCabe

With
B.M.C. Durfee High School

Advisors ..... *Miss Mary Anderson*
Mr. Norman McGowan

March 2 ..... *at E.B.*

March 23 ..... *at Durfee*

Their goal — a cap!

Future Nurses Club

Row 1: Pamela Bullard, Patricia Morton, Rebecca Zenz, Secretary; Beverly Flood, President; Denise Robichaud, Vice-President; Joyce Duffany, Treasurer; Linda Ambrose. Row 2: Dorothy Lopes, Judith Leland, Pamela Matthews, Donna Rugg, Sue Sproul, Karen Chulli, Paula Bates. Row 3: Elaine Armer, Mary McFillin, Verlyn Sweeney, Carol Gallagher, Helen Santilli, Judith Chamberlain.

The first Future Nurses Club of East Bridgewater High School, organized this year, has a total of 23 members. The F.N.C. is open to anyone in grades nine through twelve who express an interest in a medical field. The purpose of the F.N.C. is to familiarize the student with the career she has chosen, and make known to her the opportunities available in a field of health. This is accomplished by films, guest speakers, panel discussions, field trips, and carefully planned programs. It is hoped that these students will benefit from this program.

ADVISOR: Miss B. Lightfoot

Front Row: Janet Liszewski, Marie Fiorini, Helen Connors, Beverly Flood, Patricia Matthews, Virginia Hurd, Priscilla Morris, Deborah Nutter. *Second Row:* Lucinda Price, Terry Corthell, Mary Zion, Margaret D'Amato, Ann DuCille, Dianne Baggia, Verlyn Sweeny, Helen Santilli, Nelia Corthell, Kathleen Doren, JoAnn Mahoney, Katherine Rochette, Dona Allen, Naomi Goldman, Diane Wood. *Third Row:* Norma Beach, Phyllis Crocker, Diane Bogacho, Barbara Allen, Joyce Lawson, Ellen Luddy, Jane Fountain, Margaret Rocha, Elaine Armor, Susan Eldredge.

Library Assistants

Each year library assistants, carefully selected by Mrs. Anne Hynes, our librarian, learn the basic techniques of library skills. Shelving, processing, mending, and display work are only a few of the projects involved in library work. Many will agree that working with Mrs. Hynes in the library is a very rewarding experience. All school activities seem to revolve around the friendly atmosphere of the library and Mrs. Hynes. Sympathetic understanding, advice, and friendship are readily offered to all students here.

MRS. HYNES, Librarian

gives one experience

Clinic Assistants

Under the supervision of Miss Barbara Lightfoot, school nurse, the clinic is operated with speed and efficiency by clinic assistants. These girls are always prepared for any major or minor illness that may occur within the school. These services have proved to be beneficial to the school as well as to the assistants themselves.

Will one of you assistants come help me, I'm in pain.

CAFETERIA ASSISTANTS

The cafeteria workers at E.B.H.S. who willingly surrender their fifth periods every day. During the lunch hour rush, they perform such duties as scraping plates, selling ice cream, collecting money, making change, and serving, to ease the work on the employees, and provide a much more efficient system.

Kitchen Staff; Custodians

From left to right: Mrs. Helen Bruni, Mrs. Charles Perkins, Mrs. Eileen Dodge, Mrs. Priscilla Williams, Mrs. Florence Tarentino, Mrs. Mildred Siscoe, Mrs. Jenny Mayor.

From left to right: Mr. Albert Saccocia, Mr. Donald Perkins, Mr. Robert Allen.

Our school functions because of the work of the administration and faculty; however, much credit must be given to the custodians and kitchen staff. The kitchen staff provides the school with well-balanced meals each day, and the custodians make sure that sanitary conditions prevail throughout the school.

MRS. MABEL PACKARD

44
52

Victorious . . .

Cross Country

The Cross Country team has exemplified the Easties spirit. The 1963 season was a terrific one. Under the expert coaching of Mr. Meaney, the team had a victorious season and succeeded in winning the South Shore Principals' Meet.

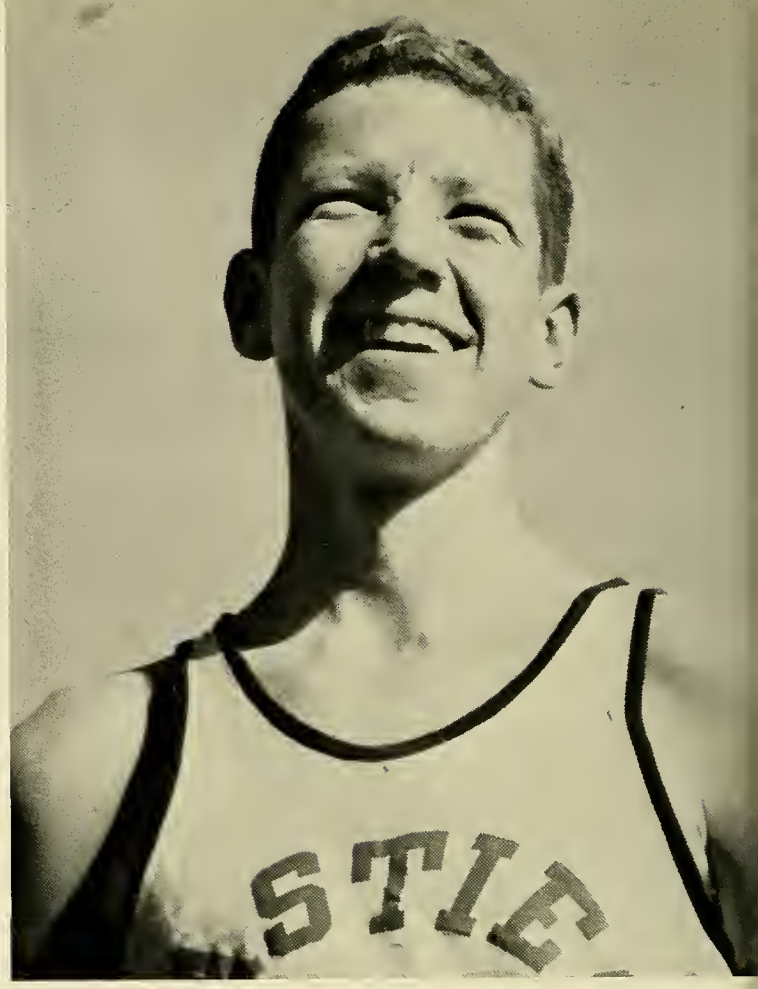

CO-CAPTAIN RONALD WILSON

	E.B.	
Duxbury	15	49
Hanover	15	49
Marshfield	22	29
Cohasset	18	35
Holbrook	19	40
Scituate	41	17

CO-CAPTAIN ASHTON BULLARD

South Shore
Principals' Meet Trophy

	E.B.	
West Bridgewater	15	50
Norwell	15	50
Avon	15	48
Bridgewater—Raynham	29	26
Middleboro	22	31

With typical EBHS style, George McCabe, after placing first in a meet, smirks, "We won!"

Harry Lightford regains his breath after a grueling meet. Few people realize the physical fitness required to run the cross country course.

COACH MEANEY

1963-64 Varsity Football

Front Row: Ronald Kendall, George Zarella, William Eklund, Captain Bruce Houde, John Ford, Peter Crowley, Richard Zilinski. *Second Row:* Joseph DiMarzo, Richard Dexter, David LaRosa, Richard Powers, Michael Perkins, Stephen Jenkins, Allan Comeau. *Third Row:* Charles Andrews, Arthur Holyoke, Robert Higgins, Ronald Hudson, Richard Lee, George Barris, William Frabetti, Lee Tarantino. *Fourth Row:* Trainer Robert Swift, Bruce Corey, Lawrence Dykes, Vernon Post, Douglas Cunningham, Daniel Dodge, Francis DeChristopher, Ronald Cobbett, Manager Donald Squires.

Team

COACH MALEWICZ

COACH COLLINS

COACH TROY

The coaches were confronted with many obstacles this year — a small turnout, the usual lack of depth at a small high school, and strong opponents. However, they labored to improve our team, as did Captain Bruce Houde. Practices were long, the days were hot; we played Hanover in the rain. But we continued to play hard. We did not win, but neither did we give up.

Although the season was disappointing, the team played because they enjoyed football. But more important, because they wanted to support our school. E.B.H.S. did not lose enthusiasm for the sport, and attendance was high. The Blue and Gold were represented by sportsmanship and spirit, rather than victories, in the 1963-64 season.

The Westie Effigy

football . . .

The Huddle

The Line

The Clash

They kept pushing us back.

But we were determined to fight back

The coach displays the reaction we all felt.

Touchdown!

Will the pass be intercepted?

Defeat, but our spirit is undaunted.

		E.B.
Foxboro	33	6
Holbrook	46	6
Cohassett	52	0
Hull	32	0
Marshfield	20	0
Hanover	14	0
West Bridgewater	22	6

1963-64 Basketball

fast and exciting, that's basketball!

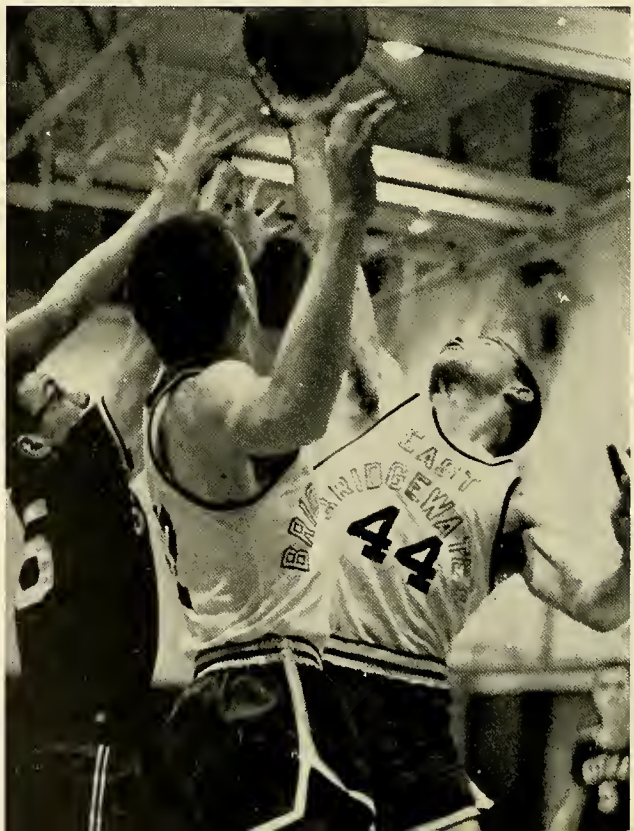

Kneeling: George McCabe, William Eklund, Vernon Post, Ronald Kendall, Captain, Jack Leland, Richard Lee, Richard Cruz. *Standing* Robert Swift, Barry White, Thomas Alden, John Ford, William Frabetti, Donald Davidson, Gerald Stetson.

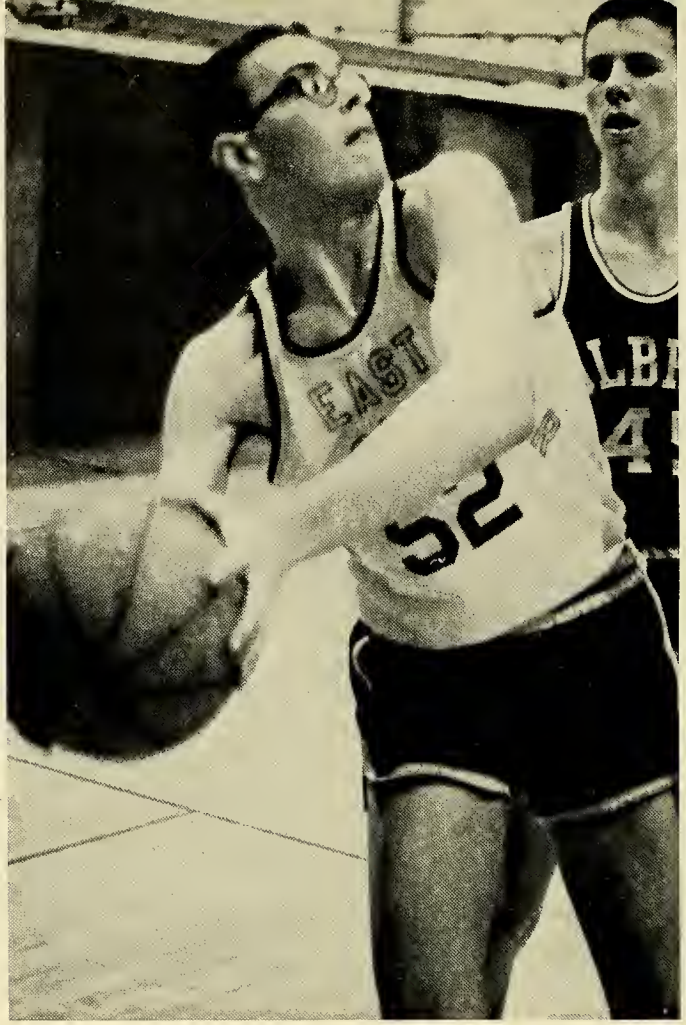

Coach
Mr. Joseph
Morey

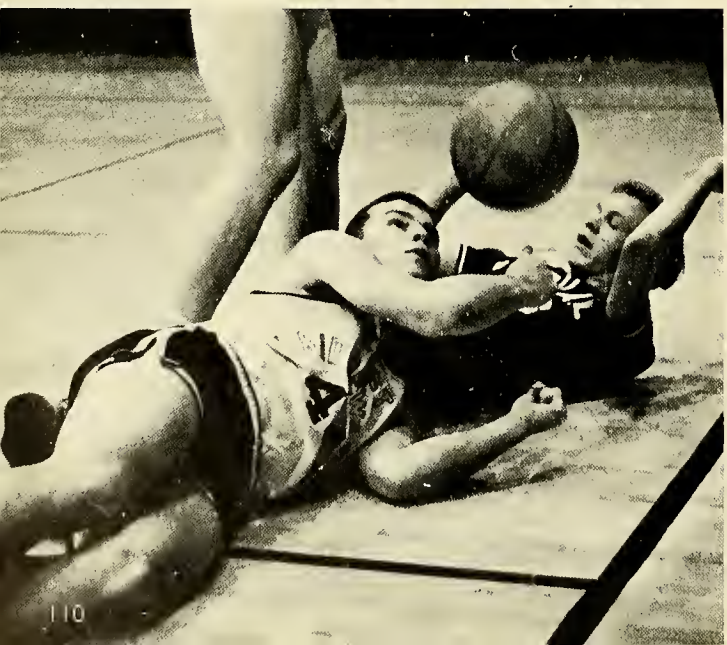

Despite a disheartening season, Easties' school spirit, crowd enthusiasm, and game attendance seemed to increase. This in itself is a worthwhile accomplishment for a rebuilding year. The team being composed mostly of juniors, faced a rugged season with inexperienced players. Lack of height as well as lack of real scoring threat, however, proved to be a handicap when the Easties faced the taller, more experienced opponents. Easties made up for it woth the good spirit and fine sporstmanship characteristic of East Bridgewater High School.

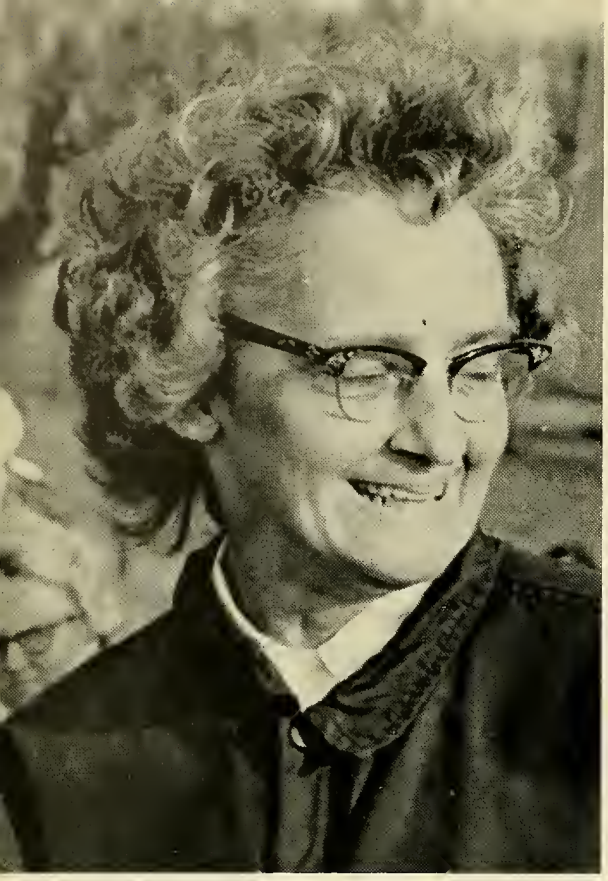

COACH: MRS. VIRGINIA LOVERING

Field Hockey

The Easties' spirit is increasing. For the first time a rally was held in behalf of the field hockey team which spurred them on to three victories. A junior varsity cheerleading squad was organized to appear at all their games. This not only intensified the spirit, but the attendance and interest has increased. The future of field hockey at East Bridgewater High School looks bright.

Mrs. Lovering commented, "This is the best season that we have had, and we are looking forward to a much better season next year, as many of our experienced players will be returning."

First Row: N. Beach, S. Campbell, S. Santilli, J. Pierce, V. Alden, C. Gallagher, D. Pratt, J. LaRosa, P. Bullard, E. Gould, C. Anderson, J. Melendy. *Second Row:* K. Wilson, D. Lopes, S. Santilli, D. Cook, D. Carter, S. Burroughs, C. Richards, N. Goldman, P. Eklund.

Not always victory but always spirit

		E.B.
Holbrook	1	0
Hull	2	1
Scituate	3	1
Duxbury	4	1
Cohasset	0	1
Marshfield	4	0
West Bridgewater	0	2
Hanover	0	1
Bridgewater—Raynham	4	0
Norwell	2	0

CAPTAIN SHIRLEY BURROUGHS

Coach Mrs. Virginia Lovering

From left to right: Janet Chamberlain, Janice Bolduc, Elin Melendy, Ellen Gould, Shirley Borroughs, Captain, Mary McFillan, Susan Flagg, Pamela Bullard, Deborah Cook, Linda Marconi, Judith Lovering.

Girls Basketball

Cheerleaders

Kneeling: Substitute, Terry Corthell, Angela Froio, Deborah Nutter, Captain, Sandra Whiting, Patricia Morton. *Standing:* Helen Connors, Dianne Wood, Co-captain, Marilyn Woodard, Diane Dexter.

Michael Meuein, Mascot

Kneeling: Linda LaBracque, Dianne Baggia, Linda Frasier, Co-Captain; JoAnn Mahoney, Kathleen Meaney. *Standing:* Susan Wilkinson, Captain.

Throughout two very discouraging seasons, there have been eight girls who have held the Easties' spirit high. It is difficult to remain enthusiastic when a defeat is obvious, yet our cheerleaders' optimism and vivacity were never lacking. This year the girls worked diligently on more exciting and more animated cheers and on money-making projects for their new and attractive uniforms. The squad plays an important part in the high school program-they not only encourage school support, but help to boost the morale of our teams.

Patricia Morton

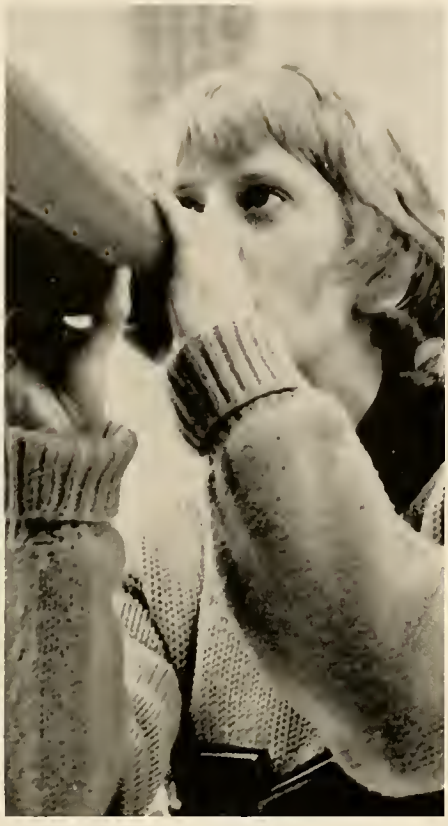

Deborah Nutter, Captain

Dianne Wood, Co-captain

Helen Connors

Marilyn Woodard

Angela Froio

Diane Dexter

School Song

Heart of dear old Sachem, School of lasting fame,

With ivy clad walls resounding loud echoes of glory's name;

A shrine to thy dear children, a road to triumphant fame,

A link of eternal friendship, the light of a kindred flame,

Oh, sing the name of E. B. High! Be true to its blue and gold!

Its praise ring out, its cheers prolong, its faith forever uphold!

Rah, rah!

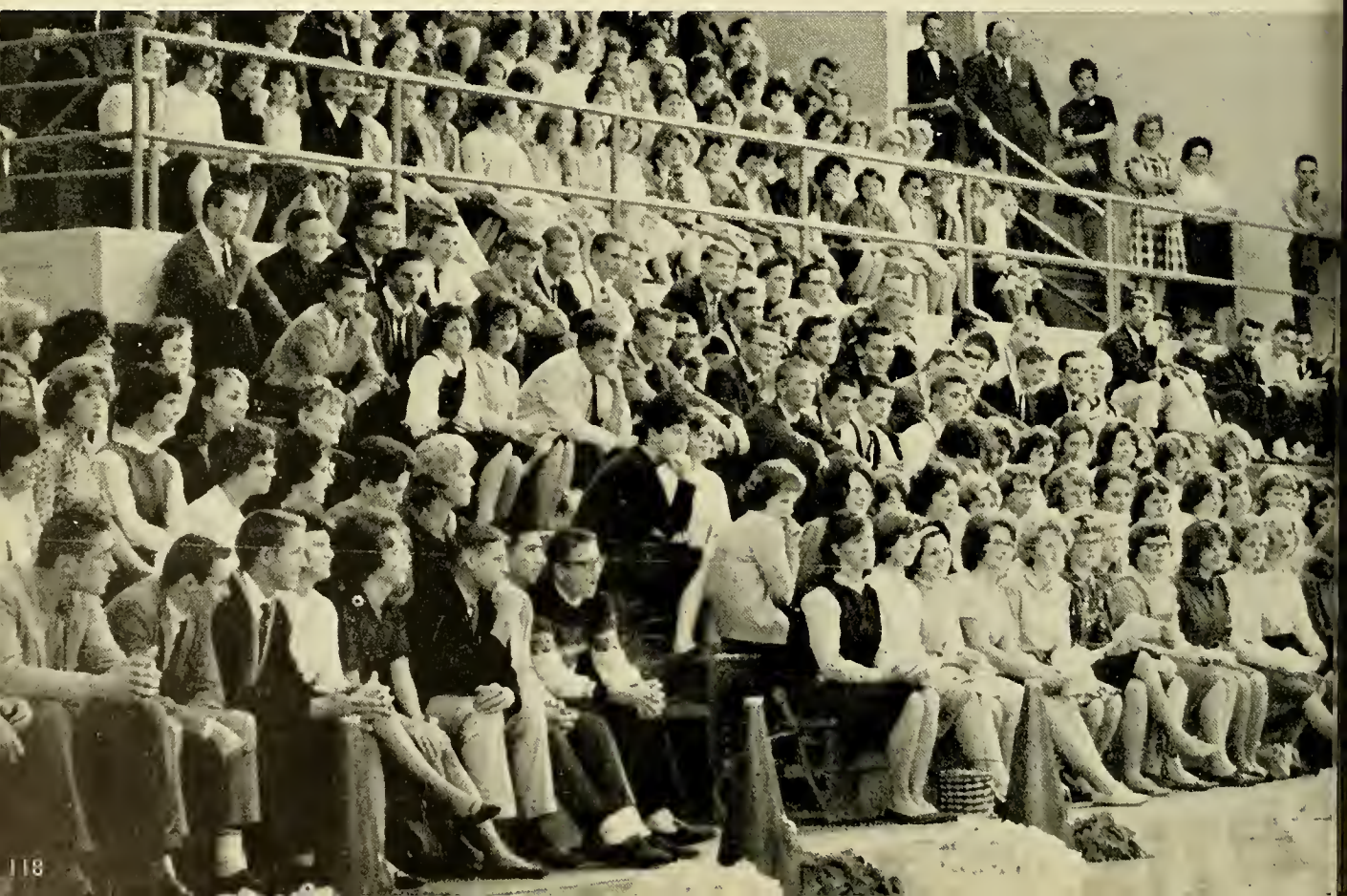

Sponsors

Compliments of

EAST BRIDGEWATER SAVINGS BANK

Insured Savings Mortgage Loans
Personal Money Order Checks
Low Cost Life Insurance Safe Deposit Boxes

OPEN WEDNESDAY EVENINGS 6:00 TO 7:30 P.M.
"94 YEARS OF FRIENDLY SERVICE"

DORR'S PRINT SHOP
and
STATIONERY SHOP
BRIDGEWATER, MASS.

Compliments of
FOUR SEASONS
GIFT SHOP
99 Whitman St.
East Bridgewater

TAFT'S JEWELERS
1120 Main Street Campello
WATCH MAKERS
DIAMOND SETTERS
Registered Jewelers and Certified Gemologist
American Gem Society
TEL. JU 6-2269

THE LELAND FARM
Eggs and Milk
QUALITY PRODUCTS
SINCE 1897

SWANSON-WALLIN
ZENITH RCA GE
Radios and Televisions
Home Appliances
SALES AND SERVICE
Telephone DRake 8-2431
49 Bedford St., East Bridgewater

Congratulations
THE THREE E'S
LUNCHEONETTE
3 Central Street E. B.

McLAUGHLIN
CHEVROLET, INC.
91 South Avenue
Whitman, Mass.
Sales Service

Compliments of
JOPPA GRILL
ROY E. MITCHELL Prop.

Compliments of
CHRIS'S
BARBER SHOP
6 West Union St. East Bridgewater

Best Wishes to the Graduating Class from the American Legion Post #98 Fred Bates Morse.

Commander Stanley Goldman
Senior Vice Commander Thomas Hall
Junior Vice Commander Herbert West
Finance Officer Philip Carey
Chaplain Kenneth Jenkins
Historian Frank La Rosa
Adjutant Arthur Goldman

ROCKWELL
SERVICE STATION
DR 8-8179
Road Service, General Repairs
Gold Bond Stamps

ERNEST C. PHILBRICK
Building Contractor
Repairs and Remodeling
589 WEST UNION
East Bridgewater, Mass.

Compliments of
DAVE'S SPEEDWASH
and
DEWHURST LUMBER CO., INC.
Lumber, Builders' Supplies
and Hardware
215 Bedford St. East Bridgewater

EAST BRIDGEWATER
HARDWARE CO.
8 West Union Street
East Bridgewater,
Mass.

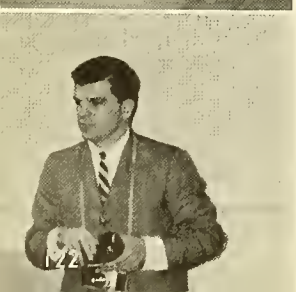

Compliments
of
McCORDICK'S OIL

Compliments of
PRINCESS
HAIR STYLING STUDIO
29 Central St.
E. Bridgewater

RAY'S INCORPORATED
Corsages
Flowers Plants
Telephone OWen 7-2481
1968 Plymouth Street

Compliments of
EDWARD'S MARKET
25 South Street
Whitman, Mass.

WETZELL'S SPORT & MARINE CENTER
Sports and Marine Equipment
Team Outfitters
Complete Repairs Service
644 Belmont Street
Brockton, Mass.
586-8279

SILVER-SMITH MOTOR SALES, INC.
2074 S. Main Street
Brockton, Mass.
587-2200
SALES — SERVICE — PARTS — BODY SHOP

I. G. A. MARKET
GERALD A. STETSON, Prop.
Groceries — Meats — Vegetables
Fruits
Free Delivery Tel. 378-2221
14 Central St., E. Bridgewater

RANSOM'S FISH MKT.
Fresh and Fried
Sea Foods
281 Bedford Street
Whitman, Mass.

With Best Wishes

WOODARD & WRIGHT LAST CO.

24 West Union Street
EAST BRIDGEWATER, MASSACHUSETTS

Edmund W. Nutter

Good Luck
Class of 1964
ARTHUR R. BAGGIA
PRINTER
171 Plymouth St., E. Bridgewater
WEDDING INVITATIONS OFFICE FORMS

Best Wishes for the Future Success
of Each Member of the Class of 1964
LUDDY'S NEWS STAND
25 Central Street
East Bridgewater, Mass.

RIDDER'S
"Farm Maid"
Ice Cream
WHITMAN-HANOVER

TOWNE PHARMACY
SIDNEY I. BERENSON
Ph. G., Reg. Pharm.
17 Central Street
East Bridgewater, Mass.
Telephone DRake 8-2011

Compliments of
JACK STENGEL
REAL ESTATE
12 Whitman St.
East Bridgewater, Mass.
378-3002

ATWOOD
DRY WALL CO.
389 West Union Street
EAST BRIDGEWATER

Compliments of
ALLOY
CASTINGS

Compliments of
EDGAR'S
DOWNTOWN BROCKTON

Compliments of
THE EAST BRIDGEWATER
BOOSTER'S CLUB
"Be a Booster"

Compliments of
SOLARI SAND &
GRAVEL CO.
606 Central Street
East Bridgewater

BASIL F. GOSS
Building Contractor
INSURED AND REGISTERED
EAST BRIDGEWATER

TOWN TAXI
7:00 A.M. — 11:00 P.M.
BUD POOLE, Prop.
378-3301
Central St., East Bridgewater

JOHN'S BARBER SHOP
The Most Modern Shop in
This Area
DESIGNED WITH YOUR COMFORT
IN MIND

Tel. OWen 7-2019 DR 8-2455

ERNIE'S APPLIANCE CO.

Radio and Television Sales and Service
Stoves — Refrigerators — Washers

12-16 BROAD STREET BRIDGEWATER, MASS.

Prop., ERNEST J. SACCOCIA

Compliments of

EASTERN STATES
STEEL CORP.

GEO. H. BERGER, Pres.-Treas.
36 Cook St.
East Bridgewater, Mass.

Best Wishes

ROLAND A. VEILLEUX

Real Estate Insurance

Compliments of

TOWNE CLEANERS

In at 10 — Out at 5 — 1 Hour Cleaning Available

BERJ'S

Men's, Women's and Boy's Sportswear
Formal Wear for All Occasions

5 W. Union St. Tel. 378-2641 E. Bridgewater

The Finest in Beauty Care for
the Discriminating Woman

Specialist in Hair Shaping
Dyeing and Permanent Waving

GERTRUDE'S BEAUTY SALON

27 Central St.
East Bridgewater, Mass.
Tel. DR 8-3317

For EVERY FORMAL Event

LINEHAN
BESSE-BAKER'S

65 Main Street — Downtown Brockton

Compliments of

CARVER COTTON GIN COMPANY

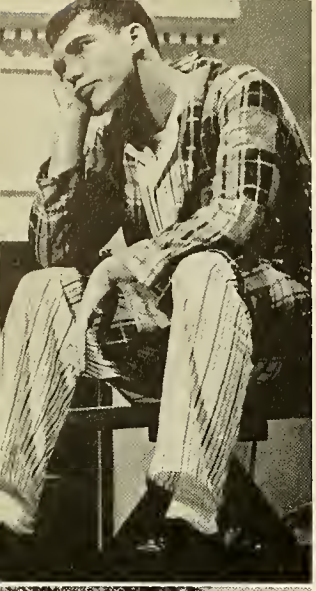

Congratulations and Best Wishes
to the
Graduating Class of 1964

CIRELLI FOODS, INC.

94 Forest Street Tel. JUniper 7-0385
BROCKTON 27, MASS.

MARY CROMPTON'S
Distinctive Gifts
Accessories
680 Plymouth Street
Route 106
East Bridgewater, Massachusetts
TEL. DRake 8-2072

Compliments of
EAST BRIDGEWATER
GULF SERVICE
BRUCE BABBITT
Engine Tune-Up
Tel. DR 8-8175

DRake 8-3131 HOTPOINT
CLYDE MESERVE
ELECTRICAL CONTRACTOR
HEAT • LIGHT • POWER
INSTALLATION
126 Pleasant Street East Bridgewater

Forced Warm Air Heating
Gas and Oil Fuel Systems
Air Conditioning
CLOUDMAN
SHEET METAL WORKS
93 Bedford St.
DRake 8-2895
E. Bridgewater, Mass.

W. H. LUDDY & SON, INC.

Movers
LOCAL LONG DISTANT
PIANOS A SPECIALTY
71 No. Central St. EAST BRIDGEWATER DRake 8-2191

Wishing You Every Success

The Foxboro Company
joins with other leading industries
of your town
in wishing you happiness and success
in your chosen career.

FOXBORO

SPECIALISTS
in Process and Energy Control

Electric Service Since 1883

Brockton EDISON Company

Wholesalers and Distributors
of Heavy Western
Meats, Poultry, Frozen Foods, Provisions

Serving — Schools, Stores, Institutions
Home Freezers

OAKDALE PACKING CO., INC.

378 Pleasant Street
East Bridgewater, Mass. Telephone JU 7-0035

Tel. JUniper 8-0166

ALYCE REIZIAN

Bridal and Lingerie Shoppe

108 Main Street Brockton, Mass.

Compliments of
R. W. PLOURDE
ASSOCIATION

THE HOBART MANUFACTURING CO.

Sales and Service for the Largest Kitchen and Food
Machine Manufacturing in the World

MAXWELL J. PEARSON, Sales Agent

979 Plymouth Street
East Bridgewater, Mass. Tel. DRake 8-2810

Best Wishes,
Graduates of 1964
ENOS INSURANCE
AGENCY, INC.
Bridgewater, Mass.

Compliments of
CHURCHILL SUPPLY
CO., INC.

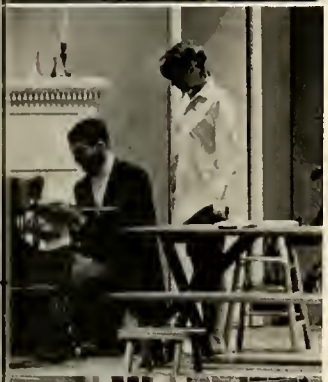

Congratulations Class of '64

from . . . Fernandes FRIENDLY Super Markets

Swift's Premium

Where You Get the Finest Quality Meats sold anywhere . . .

Plus... GOLD BOND STAMPS

BROWN'S NEWS AGENCY

11 South Avenue

Whitman, Massachusetts

Compliments of

SACCOCIA'S

BARBER SHOP

132 Broad Street

Bridgewater, Mass.

DAVID AND RICHARD

Best Wishes From a Neighboring Town

"Cy" Hughes

and

Bob Larkin

RICHARD'S CORNER MARKET

4 Plain Street

West Bridgewater, Mass.

Jewelers for Your Class Rings

DIEGES & CLUST

MANUFACTURING JEWELERS

226 Public Street, Providence, R. I.

RINGS MEDALS CHARMS PINS TROPHIES

SOUTH SHORE MOTORS

Selected Used Automobiles
Bought and Exchanged

68 Old Bedford Rd.
Rt. 18
East Bridgewater, Mass.

JOHNSON'S

Television and Radio Sales
and Service

OLYMPIC — MOTOROLA

12 West Union St.
East Bridgewater, Mass.

Best of Luck

ROSEN FURNITURE
CO., INC.

360 South Ave.
Whitman, Mass.

Compliments of

DUVAL'S DRUGS

Whitman Massachusetts

BEST WISHES FROM THE MAKERS OF

SIMPSON SPRING BEVERAGES

Famous for Quality, Purity and Delicious Flavor
Since 1878

STORK'S SERVICE
STATION

Plain Street
West Bridgewater, Mass.

ELMER S. McCARTHY & CO.

REAL ESTATE AND INSURANCE

37 Central St.
East Bridgewater, Mass.

BLANCHE McCARTHY
ELMER McCARTHY

Telephone 378-2930

BROCKTON ICE
AND
COAL COMPANY

Compliments of

A. OTIS LINTON
VARIETY STORE

PLYMOUTH-HOME NATIONAL BANK

EAST BRIDGEWATER OFFICE

Personal Loans
Auto Loans
Checking Accounts

A. DUBE

Wholesale — Retail

Geranium Specialist
Potted Plants

378-2364 968 Central St.

FLAGG'S STORE AND ELMWOOD POST OFFICE

M. CLINTON EDSON & SON, INC.

Insurance for Every Need

11 Central Street
East Bridgewater, Mass.

Phone 378-3156

EAST BRIDGEWATER INSURANCE AGENCY

ESTHER H. LUNDIN
HARRIET S. SAYCE

EAST BRIDGEWATER CO-OPERATIVE BANK

6 Central Street 378-2672

Serial Shares
Save regularly every month, from $1.00 to $75.00 in a single account, or up to $150 in a joint account.

Saving Accounts
Make deposits and withdrawals in any amount.

Paid-Up Certificates
Sold in units of $200.00. A splendid way to invest. Check mailed semi-annually or credited to your account.

Compliments of
PETERSON'S
HOME BAKERY

Compliments of
MURRAY ELECTRIC

Congratulations
East Bridgewater Seniors
From
WHITMAN
WALLPAPER & PAINT CO.

Compliments of
MENARD JEWELERS

BROCKTON OIL HEAT, INC.
27 Legion Parkway
Brockton, Mass.
JU 7-0323

ART'S AUTO BODY
AUTO PAINTING, BODY,
AND FENDER WORK
ARTHUR VALLIERE, Prop.
298 Central Street
East Bridgewater, Mass.

JOUBERT'S
"Your Store for Famous Brands"
Shoes and Men's Clothing
WHITMAN, MASS.

Compliments of
POWER'S FILLING STATION
GAS — OIL — TIRES
ACCESSORIES
707 Central Street

MacNEIL and BATTI
General Auto Repairing and Lubrication
Complete Modern Tune-Up Equipment
TIRES — BATTERIES — ACCESSORIES
Tel. E. B. Drake 8-2122
8-2127
26 N. Central St.

Compliments of

MUTUAL FEDERAL SAVINGS
AND LOAN ASSOCIATION OF WHITMAN

570 Washington Street Whitman Center

Compliments of

McCORMICK AND COMPANY

Real Estate and Insurance

SAFTLER'S

EVERYTHING IN FABRICS

Jct. Rtes. 14 and 18
WHITMAN

CHARM
BEAUTY SALON

47 Central Square
Bridgewater, Mass.

Millie Dewhurst Tel. 697-2349

Compliments of

EVERETT NATIONAL BANK

Everett, Mass.

MEMBER F.D.I.C.

Compliments of

McCARTHY BROTHERS

Ice Cream Manufacturers

224 Commercial St. Whitman, Mass.

RENO ELECTRIC COMPANY

105 Summer St. East Bridgewater

Tel. JU 3-3309

FORGE POND BARBER SHOP

Water St. off Route 18

LADIES GIRLS

Michael J. Peppe

Compliments of

ORIENTAL CARPET CLEANING CO.

Telephone 378-3141

105 Pleasant Ave. East Bridgewater

Lumber — Doors — Windows — Plywood
Paint — Hardware — Tools — Tile
Custom Kitchen Cabinets
Plumbing and Electrical Fixtures

SUNNYLINE BUILDERS SUPPLY

QUALITY AND SERVICE AT REASONABLE PRICES

551 Bedford St.

East Bridgewater, Mass.

SIDNEY GOLDMAN, Prop.

378-3116

Compliments of

FORGE POND ANTIQUES

North Bedford St.

East Bridgewater, Mass.

FORNI BROTHERS

Range and Fuel Oil Sales and Service Oil Burners

182 PLYMOUTH STREET EAST BRIDGEWATER, MASS.

Telephone 378-2652

Equipped With 2-Way Radios for Fast Service

Harold Dodge

A pleasure to have served you . . .

Ken Murphy

d|m

DODGE | MURPHY • Photographers

549 BEDFORD STREET
WHITMAN, MASS.
TELEPHONE GIBSON 7-2782

Best Wishes to the 1964
Graduating Class from the
St. Johns Council 4828
Knights of Columbus

Edward Brown	Grand Knight
Joseph Paruti	Dep. Grand Knight
Paul Garabedian	Chancellor
Thomas Hall	Financial Sec.
Al Forni	Treasurer
Frank Boyd	Warden
Herb West	Inside Guard

DONROY TRUCKING, INC.
General Trucking
283 Laurel St.
E. Bridgewater, Mass.
Tel. 378-2257

"Personalized" Flowers for Every Occasion
WEDDING ARRANGEMENTS FUNERAL DESIGN
ALEXANDER'S FLOWER SHOP
BEATRICE M. HOLBROOK, Prop.
Telephone 378-2241 East Bridgewater, Mass.

The Business Staff of The 1964 Torch Wishes to Thank Mr. Norman F. McGowan for His Interest and Co-operation

PATRONS

Mr. and Mrs. Edward S. Matthews
Mrs. Carlton Smith
Mr. and Mrs. Carl Smith
Mrs. Alane Poole
Mr. William Mulkern
Mr. and Mrs. Philip E. Carey
Mr. and Mrs. Edward Sawicki
Mr. Donald Ketcham
Mr. and Mrs. Willard H. Marchant
Mrs. Annie L. Philips
Mr. and Mrs. Herbert B. Mason
Mr. and Mrs. Robert H. Eastman
Mr. and Mrs. Angelo Froio
Mr. and Mrs. Joseph Froio
Mr. and Mrs. Lawrence Ferranti
Mrs. Helen La Branche
Mr. and Mrs. Donald Perkins
Mr. Harry F. Hewins
Mr. and Mrs. Leslie H. Gould
Mr. and Mrs. Wayne G. Johnson
Mr. and Mrs. Charles E. Burroughs
Miss Leia V. Canelli
Mr. and Mrs. Carlton M. Broman
Mr. and Mrs. Walter T. Quigley
Mr. and Mrs. Edmund W. Nutter
Mr. Anthony Balloni
Mr. and Mrs. Howard West
Mr. Jack Juluis
Mr. and Mrs. Robert Howard
Mr. and Mrs. Lawrence Burrel
Mr. and Mrs. Anthony Cruz
Mr. Michael F. Foley
Mr. Joseph M. Chandler
Mr. and Mrs. John Bellrose
Mr. Howard Wheler
Mrs. Mary Cary
Mr. Maurice Hennessey
Mr. and Mrs. Robert B. Ewing
Mr. and Mrs. George McCabe
Mr. and Mrs. Richard K. Bullard
Mr. and Mrs. Leroy Wilson
Mr. and Mrs. Lawrence Wilson
Mr. and Mrs. Howard Doty
Mr. and Mrs. Joseph Collins
Miss Ruth Gutherie
Mr. and Mrs. Kenneth Cushing
Mr. and Mrs. Arvid B. Benson
Mr. and Mrs. Karl E. Benson
Mrs. Gordon Harmon
Mr. Luke DeChambeau Jr.
Mrs. Barbara E. Doten
Mr. Bruce E. Doten
Mr. Joseph Sylvia
Mrs. Abbie Alden
Mr. George Wood
Mr. and Mrs. Salvador Napolian
Mr. H. Wallmore
Mr. Charles E. Merril
Mrs. Stephen E. Pittsley
Mr. and Mrs. Walter Benoit
Mr. and Mrs. George Frahar
Mr. and Mrs. Richard W. Alexander
Mr. and Mrs. Gordon E. Alden
Mr. and Mrs. Richard F. Bartlett
Mr. and Mrs. Richard J. Corthell Sr.
Mr. and Mrs. Philip Snow
Mr. and Mrs. William Hogg Jr.
Mrs. Nelia E. Hogg
Miss Frances L. Hogg
Miss Ethel C. Gardner
Mrs. Gilbert Anderson
Mrs. Gunnar Anderson
Mrs. Pricilla Sherren
Mr. Curtis Rowe
Mr. and Mrs. Robert Caldwell
Mr. and Mrs. Harold Vandale
Mr. and Mrs. Joseph Papagno
Mr. and Mrs. Edward Holyoke
Mrs. Etta Kelly
Mr. and Mrs. Harry White
Mr. and Mrs. Owen Hudson
Mr. and Mrs. Edward Orner
Mr. and Mrs. Edward Hurd
A Friend
Dr. and Mrs. Soli Morris
Mr. and Mrs. Philip McNally
Mr. and Mrs. W. S. Burbank
Mrs. Ruth Mason
Mr. and Mrs. Vresh Odabashian
Mr. and Mrs. L. Robert Fisher
Mr. and Mrs. Daniel A. E. Meurin
Mrs. Judith Riordan
Mr. and Mrs. Harold F. Doherty
Mr. and Mrs. Emery S. Loud
Mrs. Emily Pratt
Mr. Albert A. Fiorini Jr.
Mrs. Sabina Gennaco
Mr. and Mrs. Victor N. Lombardi
Mr. and Mrs. Albert Fiorini
Mrs. May King
Mr. and Mrs. Thomas Hall
Mr. and Mrs. Paul Garabedian
Mr. Charles Carey
Mr. Frank Boyd
Mr. and Mrs. William Samos
Mr. and Mrs. Joseph Malloy

Compliments of

A. R. PARKER CO.

JINNY PARKER WHITING "CHIC" WHITING

GOOD FOOD

PLUS

FINER ICE CREAM

635 PLYMOUTH ST. ROUTE 106 E. BRIDGEWATER

TAYLOR PUBLISHING COMPANY
"The World's Best Yearbooks Are Taylor-made"